



Finance Committee Meeting

March 21, 2024

AYER DEPARTMENT OF PUBLIC WORKS

PRESENTED BY

DAN VAN SCHALKWYK, DIRECTOR OF PUBLIC WORKS

Definition of Public Works

Merriam-Webster - “public works” *plural noun*:

“works (such as schools, highways, docks) constructed for public use or enjoyment especially when financed and owned by the government.”



General List of Assets Maintained by DPW

- Roadways, bridges, culverts, stormwater system
- Two (2) Water Treatment Plants, Water Distribution System
- Wastewater Treatment Plant, Collection System
- Transfer Station
- Municipal and Sludge Landfills
- Woodlawn Cemetery
- Public Shade Trees (through Tree Warden)
- Streetlights

Ayer's Department of Public Works

- Consists of the following Divisions
 - Administration
 - Engineering
 - Highway
 - Water
 - Wastewater
 - Solid Waste



DPW Significant Buildings

- DPW Administration Building – 25 Brook Street



DPW Significant Buildings

- Highway Garages (2 – one storage, one maintenance)



Maintenance and Storage
Year Built 1970



Storage Garage
Year Built 2018

DPW Significant Buildings

- Grove Pond WTP, Spec Pond WTP, Storage Garage, Tanks



DPW Significant Buildings

- Wastewater Treatment Plant, 19 Pumping Stations



WWTP
Year Built 1982



Central Avenue
Pump Station

DPW Significant Buildings

- Transfer Station



DPW Vehicles and Equipment (as of 10/2023)

| HIGHWAY DIVISION | | | | Drive | EST. | | | | | | |
|------------------|------|------------------|-----------------------|--------|-------|--------|--------|----|--------|-------------------|--|
| Year | Make | Model | ID | System | Reg. | GVW | MPG | HP | Milage | Condition / Notes | |
| 1 | 2003 | INTERNATIONAL | DUMP TRUCK 7400 | H13 | REAR | M69734 | 35,000 | 8 | 245 | 46,629 | Good - New Dump Bed |
| 2 | 2005 | INTERNATIONAL | DUMP TRUCK 7400 | H14 | REAR | M73279 | 35,000 | 8 | 245 | | Good - New Dump Bed |
| 3 | 2023 | CHEVROLET | SILVERADO | H15 | 4WD | M4152B | | | | | Excellent - |
| 4 | 2007 | CATERPILLAR | 928G Front Loader | H5 | 4WD | M84859 | 27,140 | 6 | 143 | 7,519 hrs | Good - |
| 5 | 2008 | CHEVROLET | 3500 Dump Truck | H1 | 4WD | M84869 | 12,000 | 16 | 305 | 59,797 | |
| 6 | 2008 | CHEVROLET | 3500 Dump Truck | H2 | 4WD | M78244 | 12,000 | 16 | 305 | 54,851 | Good - Dump Bed is rotted |
| 7 | 2009 | MB MSV | Sidewalk Tractor | H3 | 4WD | M83084 | 5,800 | 12 | 115 | 1,394 hrs | Excellent - |
| 8 | 2002 | CATERPILLAR | BACKHOE Loader | H9 | 4WD | M67662 | 19,000 | 10 | 98 | 4,607 hrs | Excellent - |
| 9 | 2012 | FREIGHTLINER | 108sd Dump | H4 | REAR | M86570 | 37,600 | 10 | 300 | 18,000 | Excellent - |
| 10 | 2017 | TRACKLESS | MT-7 Sidewalk Tractor | H8 | 4WD | M96788 | 6,000 | 13 | 74 | 308 hrs | Excellent - |
| 11 | 1987 | MICHIGAN | L-90 Front Loader | - | 4WD | M41409 | 29,020 | 5 | 135 | 13,193 hrs | Door - Worn out + rotted - not road safe |
| 12 | N/A | HOMEMADE TRLR | PAINT TRAILER | - | - | M53732 | 1,000 | - | - | N/A | Excellent - |
| 13 | 1982 | SMITH AIR COMP | TRLR MODEL 100 | - | - | M1999 | 1,740 | - | - | | Fair - Frame twisted + Needs tires |
| 14 | 2011 | CAR UTILITY TRLR | TRAFFIC CONTROL | - | - | M85009 | 2,990 | - | - | N/A | Excellent - |
| 15 | 2010 | CARRY-ON TRLR | LANSDBAPE TRLR | - | - | M82678 | 7,000 | - | - | N/A | Excellent - |
| 16 | 1970 | HOMEMADE TRLR | LANSDBAPE TRLR | - | - | M36099 | 3,000 | - | - | N/A | Good - |
| 17 | 1982 | HOMEMADE TRLR | CEMENT MIXER | - | - | M37733 | 1,000 | - | - | N/A | Sold - Private |
| 18 | 1996 | TOWMASTER TRLR | BOBCAT TRAILER | - | - | M53816 | 12,000 | - | - | N/A | Great - |
| 19 | 2010 | HAULMARK TRAILER | BASIN REPAIR TRLR | - | - | M82693 | 2,980 | - | - | N/A | Great - |
| 20 | 2011 | WACKER/NEUSON | RD 12A-90 ROLLER | - | HYDRO | N/A | 2,491 | - | 20 | 121 hrs | Excellent - |
| 21 | 1996 | BOBCAT | 763 LOADER | - | 4WD | M56469 | 7,500 | 10 | 50 | 1,581 hrs | Great - |
| 22 | | STONE | ROLLER TRAILER | - | - | M70184 | 3,500 | - | - | N/A | Good - |
| 24 | 2019 | CATERPILLAR | 938M Front Loader | H-10 | 4WD | M7721A | | 10 | | 11 hrs | Excellent - |
| 25 | | International | Roll Off Truck | H-11 | Rear | M2986A | 45,760 | 11 | 300 | 4,341 | Excellent - |
| 26 | | Elgin | Street Sweeper | H-12 | Front | M98160 | 13,500 | 11 | 110 | 309 hrs | Excellent - |
| 27 | 2008 | FORD | RANGER | H7 | 4WD | M82607 | 4,780 | 21 | 148 | 78,084 | Good - |
| 28 | 2019 | WANCO | LED Sign Trailer | - | - | M4294A | | - | - | N/A | Excellent - |
| 29 | 1995 | JETTA | PIPE JETTING TRLR | - | - | M56470 | 10,000 | - | - | | Fair - |
| 30 | 2019 | CATERPILLAR | 938M Front Loader | | 4WD | M7721A | | | | | |

DPW Vehicles and Equipment (as of 10/2023)

| SOLID WASTE DIVISION | | | | Drive | EST. | | | | | Milage | Condition / Notes |
|-------------------------|------|-------------------|--------------------|--------|-------|--------|--------|----|-----|---------|---|
| Year | Make | Model | ID | System | Reg. | GVW | MPG | HP | | | |
| 1 | 2011 | JOHN DEERE | 544K Front LOADER | T3 | 4WD | M53817 | 29,500 | 5 | 120 | | Excellent - But needs better tires |
| 2 | 2011 | FORD | F250 Pick-Up Truck | T1 | 4WD | M84860 | 9,400 | 17 | 385 | | Great - |
| 3 | 2012 | FORD | F350 Dump Truck | T2 | 4WD | M86572 | 13,300 | 17 | 385 | | Good - But, dump body frame issue |
| 4 | 2011 | CARLTON | TRAILERED Chipper | - | | M88162 | 5,340 | | | | Excellent - |
| WATER DIVISION | | | | Drive | EST. | | | | | Milage | Condition / Notes |
| Year | Make | Model | ID | System | Reg. | GVW | MPG | HP | | | |
| 1 | 2003 | CHEVROLET | 3500 Utility | W1 | 4WD | M69748 | 12,000 | 10 | 400 | | Fair - Utility Bed rotted + Exhaust leaks |
| 2 | 2008 | FORD | F350 DUMP | W3 | 4WD | M84871 | 13,000 | 16 | 350 | | Great - |
| 3 | 2022 | CHEVROLET | EXPRESS VAN | W4 | | | 8,600 | | | | Excellent - |
| 4 | 2011 | FORD | F250 Pick-Up | W2 | 4WD | M84514 | 9,400 | 17 | 410 | | Great - |
| 5 | 2010 | CATERPILLAR | BACKHOE - Loader | W5 | 4WD | M84861 | 19,000 | 10 | 110 | | Excellent - |
| 6 | 2012 | FORD | F450 Utility | W6 | 4WD | M86126 | 16,500 | 13 | 400 | | Excellent - |
| 7 | 2002 | HAUL UTILITY TRLR | LANDSCAPE TRLR | - | - | M67696 | 2,990 | - | - | N/A | Great - |
| 8 | 2007 | AIRMAN COMPRE | COMP TRLR | - | - | M78361 | 2,492 | - | - | 301 hrs | Excellent - |
| 9 | 2018 | CAM tilt TR1R | Excavator Trailer | - | - | M98829 | | - | - | N/A | Excellent - |
| 10 | 2019 | Ford | F-550 Utility | W-7 | 4WD | M5174A | 19,500 | 17 | 288 | | Excellent - |
| 11 | 2015 | GENERAC | LIGHT TOWER | - | | M94074 | | | | | Excellent - |
| 12 | 2017 | EHWA | VALVE TRAILER | - | | M98840 | | | | | Excellent - |
| 13 | 2017 | CATERPILLAR | 305.5 Excavator | - | Hydro | - | 11,960 | - | - | 509 hrs | Excellent - |
| WASTEWATER DIVISION | | | | Drive | EST. | | | | | Milage | Condition / Notes |
| Year | Make | Model | ID | System | Reg. | GVW | MPG | HP | | | |
| 1 | 2012 | FORD | F250 Pick-Up | S7 | 4WD | M88391 | 9,400 | 17 | 385 | 62,405 | Great - |
| 2 | 2004 | CHEVROLET | SILVERADO | S8 | 4WD | M72302 | 12,000 | 18 | 310 | | Sold - Auctioned |
| 3 | 2007 | CHEVROLET | 2500 Pick-Up | S9 | 4WD | M75413 | 9,200 | 18 | 310 | 132,026 | Good - but body rotted |
| 4 | 2015 | CHEVROLET | 2500 Pick-Up | S6 | 4WD | M97163 | 9,500 | 18 | 360 | | Excellent - |
| 5 | 2016 | CHEVROLET | 3500 Utility | S10 | 4WD | M96795 | 13,200 | 18 | 360 | | Excellent - |
| 6 | 2011 | CARRY-ON TRAILER | MAINTENANCE TRLR | - | - | M88157 | 2,990 | - | - | N/A | Great - |
| 7 | - | WINCO | GENERATOR TRLR | - | - | M50910 | - | - | - | | Great - |
| 8 | 2012 | OBRIEN | Pipe-Jetting TRLR | | | M86705 | 12,000 | - | - | | Excellent - |
| 9 | 2020 | CHEVROLET | SILVERADO UTILITY | | | M9081A | 14,000 | | 53 | | |
| ADMINISTRATION DIVISION | | | | Drive | EST. | | | | | Milage | Condition / Notes |
| Year | Make | Model | ID | System | Reg. | GVW | MPG | HP | | | |
| 1 | 2023 | HYUNDAI | TUSCON | CAR 1 | AWD | M3668B | | | | | Excellent - Plug-in Hybrid |
| 2 | 2017 | CHEVROLET | TRAVERSE | CAR 2 | AWD | M96777 | 6,459 | 17 | 281 | 69,101 | Excellent - |

DPW Organizational Chart

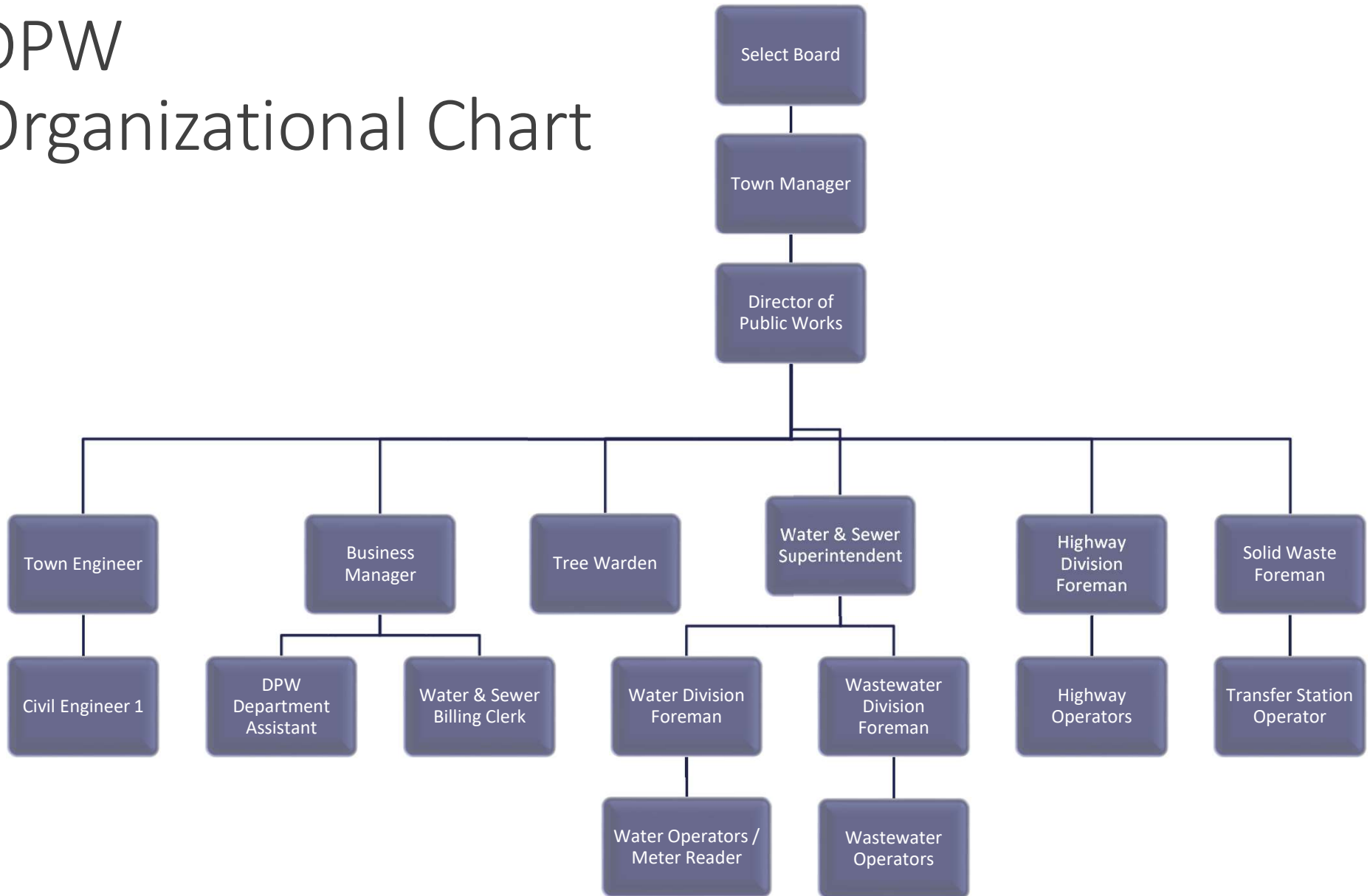

Administration General

- Provide customer service
- Prepare and administer water and sewer billing
- Payroll and oversee day-to-day internal functions of DPW
- Five (5) employees (Director, Business Manager, Water and Sewer Superintendent, Department Assistant, Billing and Admin Assistant)



Engineering General

- Provide In-house engineering to support Divisions and capital projects
- Provide professional engineering review for various committees/boards
- One professional engineer (P.E.) and one junior level engineer (Town Engineer, Civil Engineer I) – note DPW Director also has a P.E. license

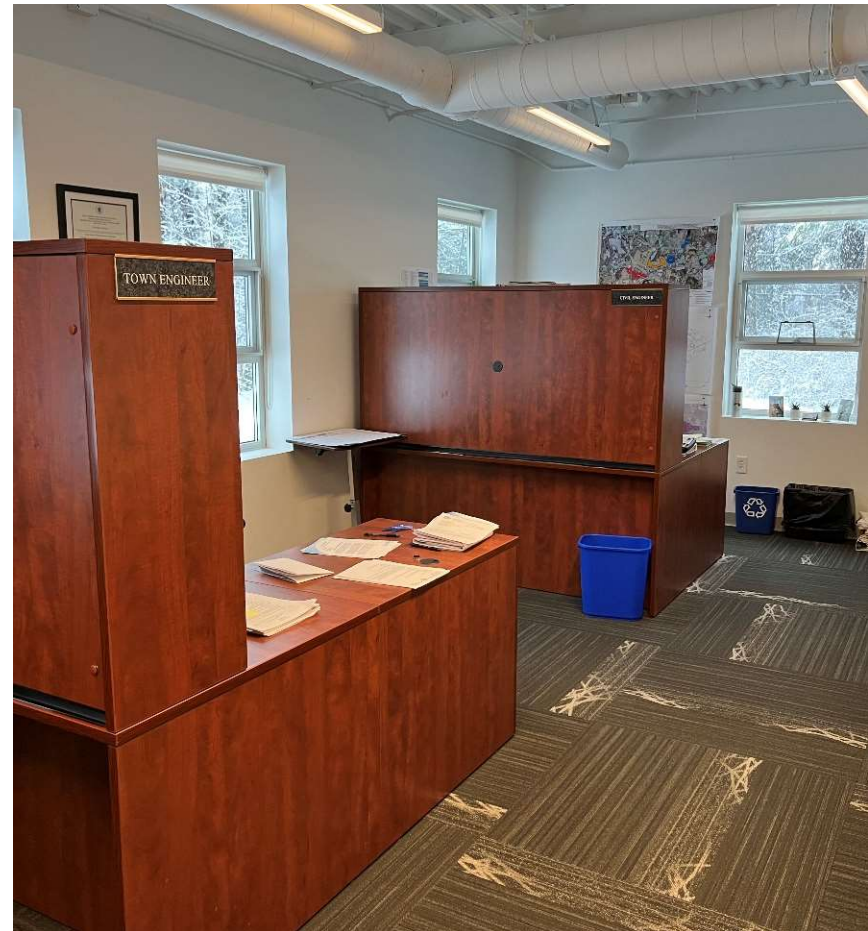

DPW Administration Budget

- DPW Admin Operating Budget

| DEPT | CURRENT FY24 BUDGET | FY25 BUDGET DEPT REQUEST | \$ INC/(DEC) | % INC/(DEC) | NOTES |
|---------------------------|---------------------|--------------------------|------------------|--------------|---|
| DPW ADMINISTRATION | | | | | |
| DPW ADMIN- SALARY | 234,168.00 | 240,358.00 | 6,190.00 | 2.64% | |
| DPW ADMIN - WAGES | 223,213.00 | 233,900.00 | 10,687.00 | 4.79% | |
| DPW ADMIN OVERTIME | 500.00 | 500.00 | 0.00 | 0.00% | |
| DPW ADMIN - SERVICES | 34,500.00 | 34,500.00 | 0.00 | 0.00% | |
| DPW ADMIN - UTILITIES | 16,500.00 | 20,625.00 | 4,125.00 | 25.00% | Increase due to elec/gas set rate increase |
| DPW ADMIN - SUPPLIES | 7,500.00 | 7,500.00 | 0.00 | 0.00% | |
| DPW ADMIN - EXPENSES | 5,000.00 | 20,000.00 | 15,000.00 | 300.00% | Add \$15,000 for Townwide permitting software annual cost |
| DPW-ADMINISTRATION | 521,381.00 | 557,383.00 | 36,002.00 | 6.91% | |



Highway Summary



- Maintain 45 miles of roadway, stormwater assets (pipes, structures, BMPs, etc.)
- Primary Division for snow removal
- Six (6) employees
 - Foreman, Assistant Foreman, Highway Equipment Operator (x2), Highway Utility Person, Mechanic
- On-call for emergencies

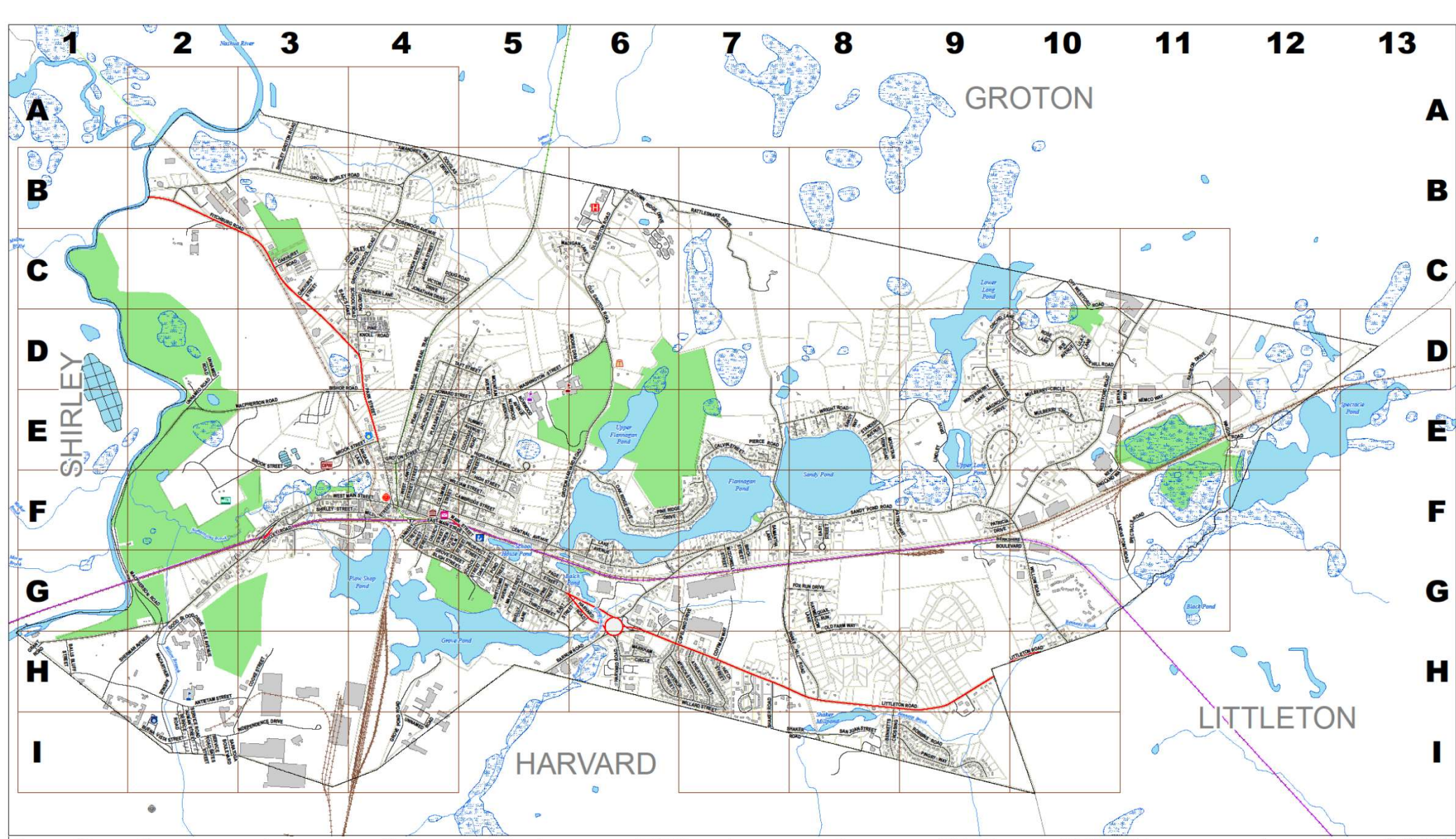

GROTON

HARVARD

LITTLETON

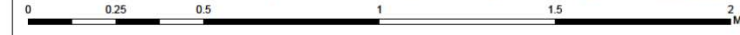

Date: December 2015

Legend

- Town Hall
- Department of Public Works
- Post Office
- Transfer Station
- Nashoba Valley Medical Center
- Wastewater Treatment Facility
- Ayer Police Department
- Water Treatment Facility
- State Police Department, Devents
- Ayer Shirley Regional High School
- Ayer Fire Department
- Francis W Parker Charter Essential School
- Devents Fire Department
- Ayer Public Library
- MBTA Commuter Rail Station
- Commuter Rail Line
- Town Owned Roads
- State Owned Roads
- Open Space with Public Access
- Page Hilltop School

| | | |
|---|--|--|
| <p>A</p> <p>ADAMS STREET - F5 AMARSHAY WAY - B4 ANGLAND LANE - E4 ANTIETAM STREET - H1, H2, H3 ATHERTON STREET - H7 AULMAN STREET - H2, I2 AUTUMN RIDGE DRIVE - B6, C6</p> <p>B</p> <p>MILLS BLUFF STREET - H1 BARNUM ROAD - G4, H4, H6 BATES STREET - I2 BENNETT'S CROSSING - H4, H6 BERRISFORD BOULEVARD - P9, P10, Q9 BIRCH STREET - F7 BISHOP ROAD - E2, E4 BLANCH STREET - F4, G4, G5 BLUEBERRY CIRCLE - I7 BRILLIANA COURT - E5, F5 BROOK STREET - E2, E2, E4, F3 BRYAN WAY - D11, E10, E11 BUENA VISTA STREET - I2</p> <p>C</p> <p>CALVIN STREET - E7, F7 CAMBRIDGE STREET - F4, F5 CENTRAL AVENUE - F4, F5, F7, G5, G6, G7 CHURCH STREET - F4</p> <p>D</p> <p>COPMAN WAY - G7, H7 COLUMBIA STREET - F4 COOK STREET - H2, I2, I3 COLLEGE ROAD - E5 COPLAND DRIVE - G7, H4, H7</p> <p>E</p> <p>DAYBOOK DRIVE - G4 DEPOT SQUARE - F4 DODG ROAD - CA, C5 DOUGLAS DRIVE - B4, B5</p> <p>F</p> <p>EAST MAIN STREET - F4, F5, G4, G5 EAST STREET - G5, G6 EASTON DRIVE - F7 EAST STREET - F9 EDGWAY EB ELM STREET - F4, F5, G4</p> <p>G</p> <p>FILTER BED ROAD EAST - D2, D2 FITCHBURG ROAD - E2, C3, C3, D3, D4 FLETCHER STREET - G5 FOREST STREET - F4 FOURTH STREET - G5 FOX HUB DRIVE - G7, G8 FRANKLIN CIRCLE - H9, I9 FREDERICK CARLTON CIRCLE - G6, H6</p> <p>H</p> <p>GARDNER LANE - C4 GOOD HOOD DRIVE - G2, H2 GRANT ROAD - H1 GROVENOR STREET - H6 GROTON HARVARD ROAD - D6, E4, F5, F6, G5 GROTON STREET - E4 LANTON STREET - E4, F4 LINDEN COURT - F4 LINDEN STREET - E5, F5 LINDLEY DRIVE - H4, H9, P9 LITTLETON ROAD - G4, H4, H7, H9, H9, H9 LOON HILL ROAD - D10</p> <p>I</p> <p>INDEPENDENCE DRIVE - I2, I3 IRIS AVENUE - D10 IRVING STREET - F4, F5 JACOBSON STREET - G6, H6</p> | <p>J-K</p> <p>JACKSON STREET - D4, E4 JOHN HILLY ROAD - C1, C4 JONATHAN DRIVE - C4 KYLE AVENUE - G2, H2</p> <p>L</p> <p>LAKE AVENUE - F6 LANTON STREET - E4, F4 LENS WAY - B8 LILAC LANE - D10 LINCOLN STREET - E5, F5 LINDEN COURT - F4 LINDEN STREET - E5, F5 LINDLEY DRIVE - H4, H9, P9 LITTLETON ROAD - G4, H4, H7, H9, H9, H9 LOON HILL ROAD - D10</p> <p>M</p> <p>MACARTHUR AVENUE - G1, H2, I2 MACPHERSON ROAD - E2, E3, F1, F2, G1, G2 MADGAN LANE - C5, C6 MAGNOLIA DRIVE - E9 MAIN STREET - F4, F5 MAPLE STREET - G5 MARK STREET - C4 MARSHMAN CIRCLE - H6 MARSHALL STREET - G6, H6 MCDOWELL STREET - F7, G7</p> <p>N</p> <p>MECHANIC STREET - F4 MECHANIC STREET EXTENSION - B4 MILL STREET - F4 MOORE DRIVE - D5, D6 MOUNTAIN AVENUE - D5, E5 MOUNTAIN LABEL ROAD - D9, E10, P9 MOUNTAIN VIEW AVENUE - H8 MOUNTAIN VIEW ROAD - E8 MULLHURBY CIRCLE - E18 MYRICK STREET - H6, H7</p> <p>O</p> <p>OAK GROVE STREET - F4, G4 OAK RIDGE DRIVE - E4, F4, F7 OAK STREET - G5 OAKHURST ROAD - C3 OAKHURST STREET - C3 OFF WESTFORD ROAD - C10, D10, D11 OLD FARM WAY - G4, H4 OLD GROTON ROAD - H4, C4, D4 OLD SANDY POND ROAD - F7 OLD TOWNE ROAD - G6, G7, H6</p> <p>P-Q</p> <p>PAGE STREET - G5 PARK STREET - D4, E4, F4 PATRICIA DRIVE - P9, P10 PRESASANT CIRCLE - B4, C4 PIERCE ROAD - D7 PINE KNOLL ROAD - D4 PINE RIDGE DRIVE - F4, F7 PINE STREET - G5 PINGRY WAY - H4, P9 PLEASANT STREET - D4, D5, E4, F4 POND STREET - G5 PROSPECT STREET - F4, F5, G5 QUAIL HUN - G8</p> <p>R</p> <p>RADSON DRIVE - D11, D11 RATTENNAKE DRIVE - B4, B7, C7 ROBBINS ROAD - H8, H9 ROGERS STREET - F5 ROSE LANE - D10 ROSEWOOD AVENUE - B4, C4</p> <p>S</p> <p>OLD WEST MAIN STREET - G2, G3 ORION PARK DRIVE - D10, D11</p> <p>T-U</p> <p>TART STREET - D4, D5 TANKER STREET - F4 TERRY STREET - G5, G6, H6 UNION STREET - F5 UNNAMED ROAD - D2, E2, H4, I4</p> | <p>V</p> <p>VERMARK LANE - C4 VERNON STREET - C4 VICTOR DRIVE - C4</p> <p>W</p> <p>WACHSNETT AVENUE - E5 WACHSNETT AVENUE EAST - E8 WAGON ROAD - E11, E12 WASHINGTON COURT - E4 WASHINGTON STREET - D5, D4, E4, E5, F4 WEST MAIN STREET - F7, F4, G1, G2, G3, H1 WEST MAIN STREET EXTENSION - F3 WEST STREET - F4 WESTERN DRIVE - F6 WESTFORD ROAD - C11, D10, E10, E10, F10 WHITCOMB AVENUE - G5 WILLARD COURT - H7 WILLOW STREET - H4, H7 WILLIAM STREET - F4, F5 WILLOW ROAD - F10, G10, H10 WINTERBERRY LANE - D9, E9 WINTHROP AVENUE - F5</p> |
|---|--|--|



Town of Ayer Department of Public Works (MassGIS), Commonwealth of Massachusetts

The map is created from a subset of data from the Ayer Geographic Information System (GIS) database. The Town of Ayer makes no claims, no representations, and no warranties, express or implied, concerning the validity (express or implied), the reliability or the accuracy of the GIS data and GIS data products furnished by the Town, including the implied validity of any uses of such data.

N

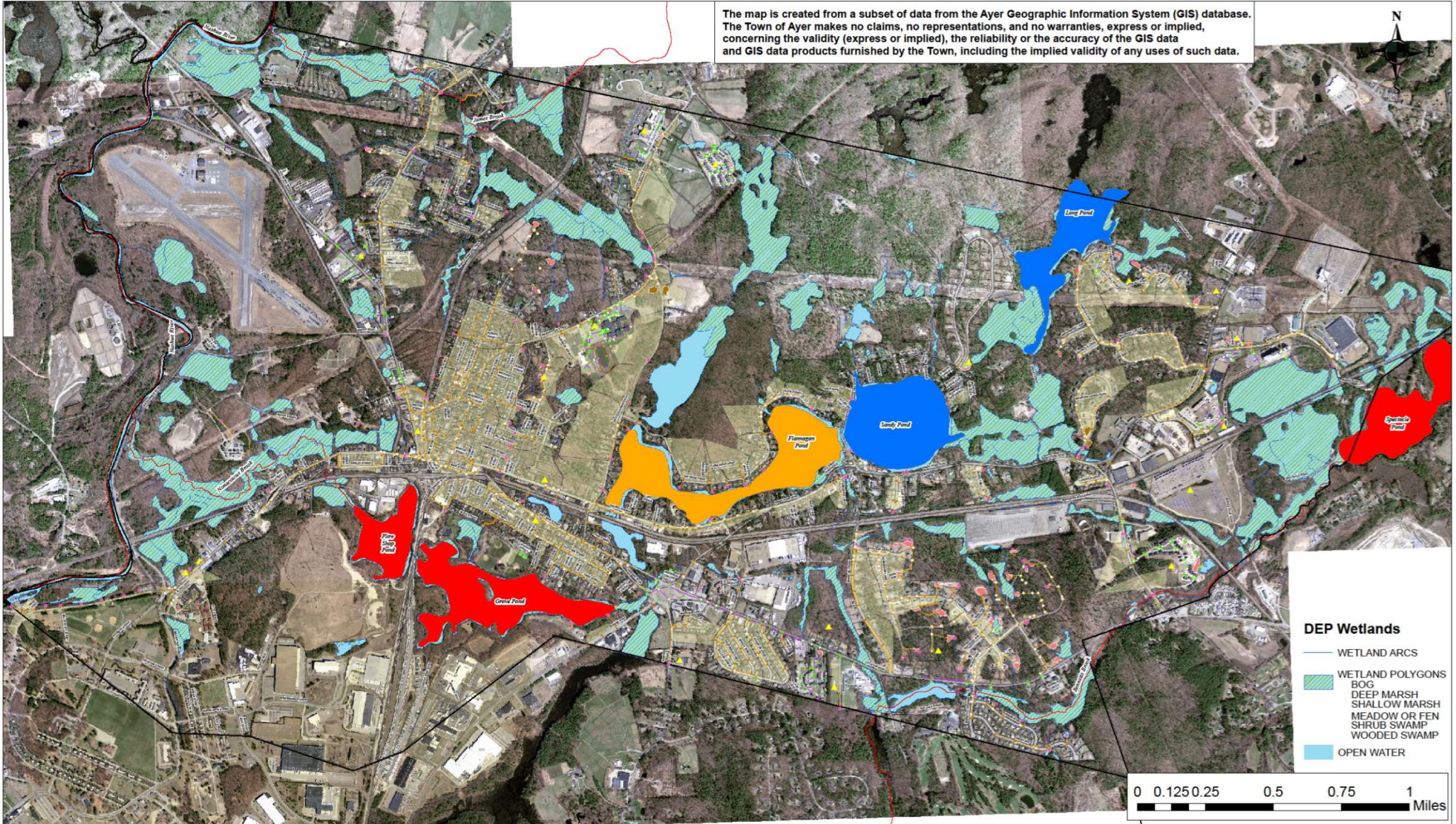

DEP Wetlands

- WETLAND ARCS
- WETLAND POLYGONS
 - BOG
 - DEEP MARSH
 - SHALLOW MARSH
 - MEADOW OR FEN
 - SHRUB SWAMP
 - WOODED SWAMP
- OPEN WATER

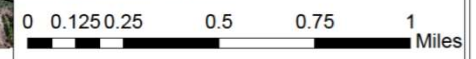

**TOWN OF AYER, MASSACHUSETTS
STORMWATER MS4 MAP**



November 2020

Legend

- | | | | | | |
|--|---|---|--|--|--|
| <ul style="list-style-type: none"> • Catch Basin (Private Owner) • Culvert (Private Owner) • Manhole (Private Owner) • Outfall (Private Owner) • Vortex (Private Owner) | <ul style="list-style-type: none"> • Catch Basin • Culvert Inlet/Outlet • Manhole • Outfall • Vortex | <ul style="list-style-type: none"> — Culvert — Drain Pipe (Private Owner) — Drain Pipe — Open Channel Conveyance ▲ Private BMP Steward | <ul style="list-style-type: none"> Stormwater Basin (Publicly Owned or Maintained) Stormwater Basin (Privately Owned or Maintained) Town Owned Bioretention/ Rain Gardens Initial Catchment Delineations | <p>Impaired Waters (303d Category)</p> <ul style="list-style-type: none"> 2-Attaining Some Uses; Other Uses Not Assessed 3-No Uses Assessed 4A-Impaired-TMDL is Completed 4C-Impairment Not Caused by a Pollutant 5-Impaired-TMDL Required | <p>Impaired Rivers (303d Category)</p> <ul style="list-style-type: none"> 2-Attaining Some Uses; Other Uses Not Assessed 3-No Uses Assessed 4A-Impaired-TMDL is Completed 4C-Impairment Not Caused by a Pollutant 5-Impaired-TMDL Required |
|--|---|---|--|--|--|

©GIS/Ayer GIS Mapping Files/GIS/Systemwide Map - Stormwater.mxd

Highway Summary

- Highway Operating Budget

| DEPT HIGHWAY - DPW | CURRENT FY24 BUDGET | FY25 BUDGET DEPT REQUEST | \$ INC/(DEC) | % INC/(DEC) | NOTES |
|-------------------------------|------------------------|-----------------------------|------------------|--------------|--|
| HIGHWAY DEPT - WAGES | 341,239.00 | 361,954.00 | 20,715.00 | 6.07% | |
| HIGHWAY DEPT OVERTIME | 14,500.00 | 15,500.00 | 1,000.00 | 6.90% | |
| HWY CLOTHING REIMBURSEMENT | 3,500.00 | 3,500.00 | 0.00 | 0.00% | |
| HIGHWAY DEPT - SERVICES | 43,500.00 | 43,500.00 | 0.00 | 0.00% | |
| HIGHWAY UTILITIES | 2,000.00 | 2,500.00 | 500.00 | 25.00% | Increase due to elec/gas set rate increase |
| DPW HWY - LINE PAINTING | 18,000.00 | 30,000.00 | 12,000.00 | 66.67% | Cost increase for service |
| HIGHWAY DEPT - POLICE DETAILS | 8,000.00 | 8,000.00 | 0.00 | 0.00% | |
| HIGHWAY DEPT - SUPPLIES | 37,600.00 | 37,600.00 | 0.00 | 0.00% | |
| HIGHWAY DEPT - EXPENSES | 1,200.00 | 1,200.00 | 0.00 | 0.00% | |
| DPW HWY CAPITAL | 0.00 | 0.00 | 0.00 | 0.00% | |
| DPW-HIGHWAY DEPARTMENT | 469,539.00 | 503,754.00 | 34,215.00 | 7.29% | |

Highway Summary

- Equipment Repair (Mechanic) Operating Budget

| DEPT | CURRENT FY24 BUDGET | FY25 BUDGET DEPT REQUEST | \$ INC/(DEC) | % INC/(DEC) | NOTES |
|------------------------------|---------------------|--------------------------|---------------|--------------|-------|
| DPW EQUIPMENT | | | | | |
| EQUIPMENT REPAIR - WAGES | 66,456.00 | 66,456.00 | 0.00 | 0.00% | |
| EQUIPMENT REPAIR OVERTIME | 1,900.00 | 2,000.00 | 100.00 | 5.26% | |
| EQUIP CLOTHING REIMBURSEMENT | 700.00 | 700.00 | 0.00 | 0.00% | |
| EQUIPMENT REPAIR - SERVICES | 14,200.00 | 14,200.00 | 0.00 | 0.00% | |
| EQUIPMENT REPAIR - SUPPLIES | 35,750.00 | 35,750.00 | 0.00 | 0.00% | |
| EQUIPMENT REPAIR - EXPENSES | 100.00 | 100.00 | 0.00 | 0.00% | |
| DPW-EQUIPMENT REPAIR | 119,106.00 | 119,206.00 | 100.00 | 0.08% | |



Highway Summary

- Snow Removal Operating Budget



| DEPT SNOW REMOVAL | CURRENT FY24 BUDGET | FY25 BUDGET DEPT REQUEST | \$ INC/(DEC) | % INC/(DEC) | NOTES |
|-------------------------------|------------------------|-----------------------------|--------------|-------------|---|
| SNOW REMOVAL- WAGES | 3,060.00 | 3,060.00 | 0.00 | 0.00% | |
| SNOW REMOVAL OVERTIME | 77,000.00 | 77,000.00 | 0.00 | 0.00% | |
| SNOW REMOVAL - SERVICES | 40,000.00 | 42,000.00 | 2,000.00 | 5.00% | Increase in contracts with private plow drivers |
| SNOW REMOVAL - POLICE DETAILS | 3,000.00 | 3,000.00 | 0.00 | 0.00% | |
| SNOW REMOVAL - SUPPLIES | 38,000.00 | 38,000.00 | 0.00 | 0.00% | |
| SNOW REMOVAL FUEL | 53,600.00 | 53,600.00 | 0.00 | 0.00% | |
| SNOW REMOVAL SALT & SAND | 144,000.00 | 144,000.00 | 0.00 | 0.00% | |
| SNOW REMOVAL | 358,660.00 | 360,660.00 | 2,000.00 | 0.56% | |

Stormwater Summary

- Stormwater Operating Budget

| DEPT | CURRENT FY24 BUDGET | FY25 BUDGET DEPT REQUEST | \$ INC/(DEC) | % INC/(DEC) | NOTES |
|-----------------------------------|---------------------|--------------------------|--------------|-------------|--|
| STORM WATER | | | | | |
| STORM WATER - WAGES | 0.00 | 0.00 | 0.00 | 0.00% | |
| STORMWATER - SERVICES | 40,500.00 | 50,000.00 | 9,500.00 | 23.46% | \$10,000 for consultant for catchments |
| STORMWATER CATCH BASIN | 15,000.00 | 18,500.00 | 3,500.00 | 23.33% | Cost increase for service |
| STORMWATER POLICE DETAILS | 5,000.00 | 5,000.00 | 0.00 | 0.00% | |
| STORMWATER - SUPPLIES | 12,500.00 | 12,500.00 | 0.00 | 0.00% | |
| STORM DRAIN UPGRADES | 100,000.00 | 0.00 | (100,000.00) | -100.00% | Moved to capital |
| STORMWATER - CULVERT REPLACEMENTS | 30,000.00 | 0.00 | (30,000.00) | -100.00% | Moved to capital |
| DPW-STORMWATER MANAGEMENT | 203,000.00 | 86,000.00 | (117,000.00) | -57.64% | |



Street Lighting Summary

- Street Lighting Operations Budget

| DEPT | CURRENT FY24 BUDGET | FY25 BUDGET DEPT REQUEST | \$ INC/(DEC) | % INC/(DEC) | NOTES |
|--------------------------------|---------------------|--------------------------|--------------|--------------|-------|
| STREET LIGHTING | | | | | |
| STREET LIGHT REP & MAINTENANCE | 13,000.00 | 13,000.00 | 0.00 | 0.00% | |
| STREET LIGHTS - SERVICES | 23,000.00 | 23,000.00 | 0.00 | 0.00% | |
| STREET LIGHTING POLICE DETAILS | 4,000.00 | 4,000.00 | 0.00 | 0.00% | |
| STREET LIGHTING - SUPPLIES | 5,000.00 | 5,000.00 | 0.00 | 0.00% | |
| STREET LIGHTING | 45,000.00 | 45,000.00 | 0.00 | 0.00% | |



Fuel Budget

- Fueling station is at DPW and services all Town vehicles

| DEPT FUEL | CURRENT FY24 | FY25 BUDGET | \$ INC/(DEC) | % INC/(DEC) | NOTES |
|--------------------------|--------------|--------------|--------------|-------------|-------|
| | BUDGET | DEPT REQUEST | | | |
| FUEL - SERVICES | 1,500.00 | 1,500.00 | 0.00 | 0.00% | |
| FUEL - OTHER DEPARTMENTS | 0.00 | 0.00 | 0.00 | 0.00% | |
| FUEL - DPW | 71,690.00 | 71,690.00 | 0.00 | 0.00% | |
| DPW-FUEL | 73,190.00 | 73,190.00 | 0.00 | 0.00% | |



Cemetery Budget

- Cemetery Operations Budget (Woodlawn Cemetery)

| DEPT CEMETERY | CURRENT FY24 BUDGET | FY25 BUDGET DEPT REQUEST | \$ INC/(DEC) | % INC/(DEC) | NOTES |
|---------------------|------------------------|-----------------------------|--------------|-------------|--|
| CEMETERY - WAGES | 10,200.00 | 15,000.00 | 4,800.00 | 47.06% | placeholder - potential increase with Cem Supt leaving |
| CEMETERY - SERVICES | 30,500.00 | 32,000.00 | 1,500.00 | 4.92% | Increase based on contracts/bids |
| CEMETERY - SUPPLIES | 3,000.00 | 3,000.00 | 0.00 | 0.00% | |
| CEMETERY | 43,700.00 | 50,000.00 | 6,300.00 | 14.42% | |

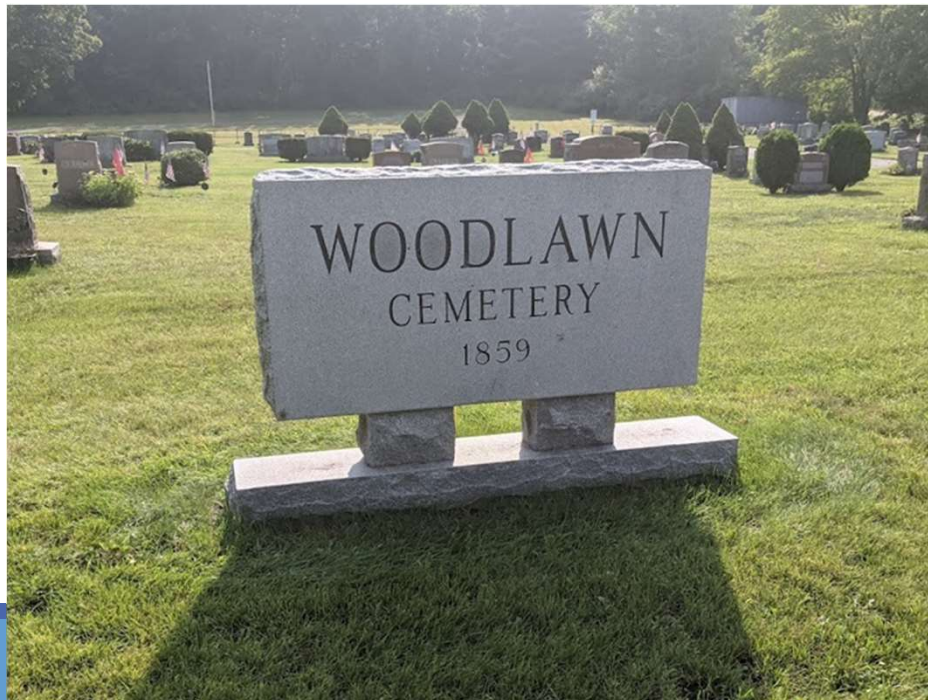

Tree Warden Budget

- Tree Warden Operating Budget

| DEPT | CURRENT FY24 BUDGET | FY25 BUDGET DEPT REQUEST | \$ INC/(DEC) | % INC/(DEC) | NOTES |
|------------------------------|---------------------|--------------------------|-------------------|---------------|--------------------------------------|
| TREE WARDEN | | | | | |
| TREE WARDEN STIPEND | 11,040.00 | 11,040.00 | 0.00 | 0.00% | |
| TREE WARDEN - SERVICES | 63,000.00 | 55,000.00 | (8,000.00) | -12.70% | |
| TREE WARDEN - POLICE DETAILS | 4,000.00 | 4,000.00 | 0.00 | 0.00% | |
| TREE WARDEN - SUPPLIES | 3,000.00 | 3,000.00 | 0.00 | 0.00% | |
| TREE WARDEN - EXPENSES | 1,000.00 | 2,500.00 | 1,500.00 | 150.00% | Increase for annual software renewal |
| TREE WARDEN | 82,040.00 | 75,540.00 | (6,500.00) | -7.92% | |

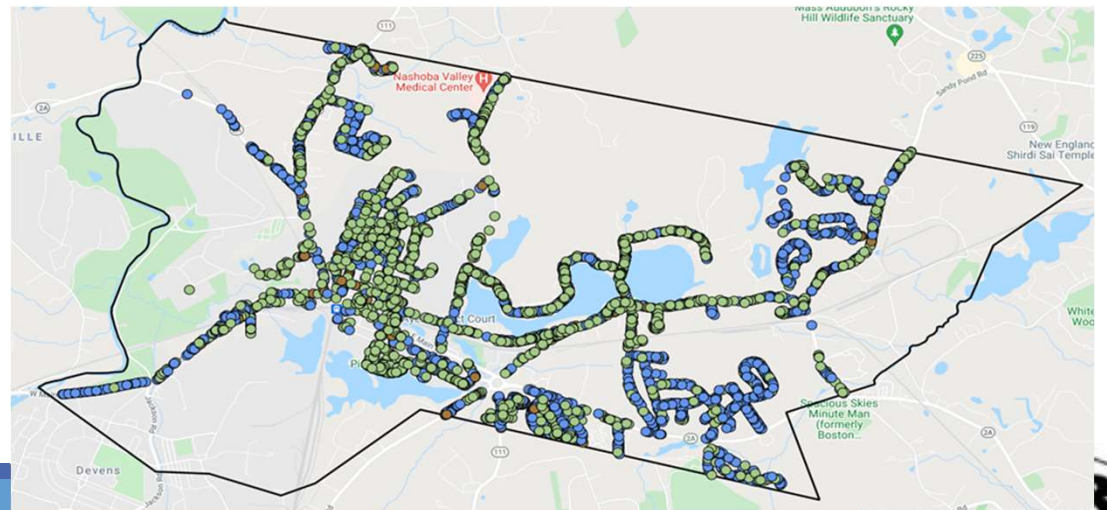
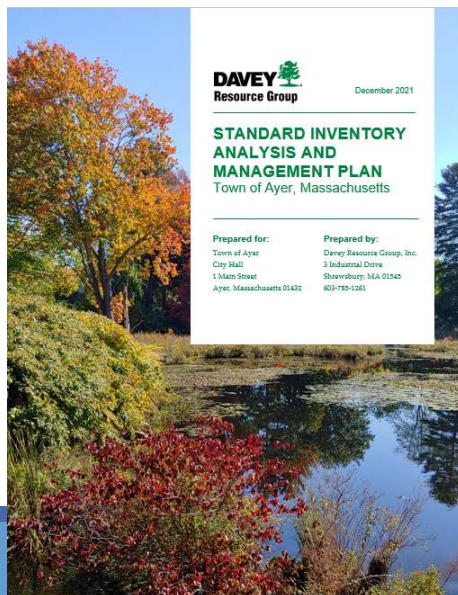

Water and Sewer Enterprise Funds

- Both the Water and Wastewater Divisions are funded through Enterprise Funds
- Communities establish enterprise funds for business-type services
- Essentially, funding is based on the services provided as opposed to coming from the tax base
- In the cases of the water and sewer Enterprise Funds, water is metered and property owner is billed at the current water and sewer rates
- Each year, a Rate Model is utilized for the Rate Review Committee to review and recommend rates to the Select Board
- March 19th Select Board Public Hearing with Rate Review Committee for vote of recommended water and sewer rates for FY25

Water Summary

- Minimum three (3) Licensed Water Operators required
 - Five (5) employees – Foreman, Assistant Foreman, Plant Operator, Distribution Operator, Meter Reader/Laborer
- Operate and maintain Water Treatment Plants, Storage, Distribution System
- On-call for emergencies

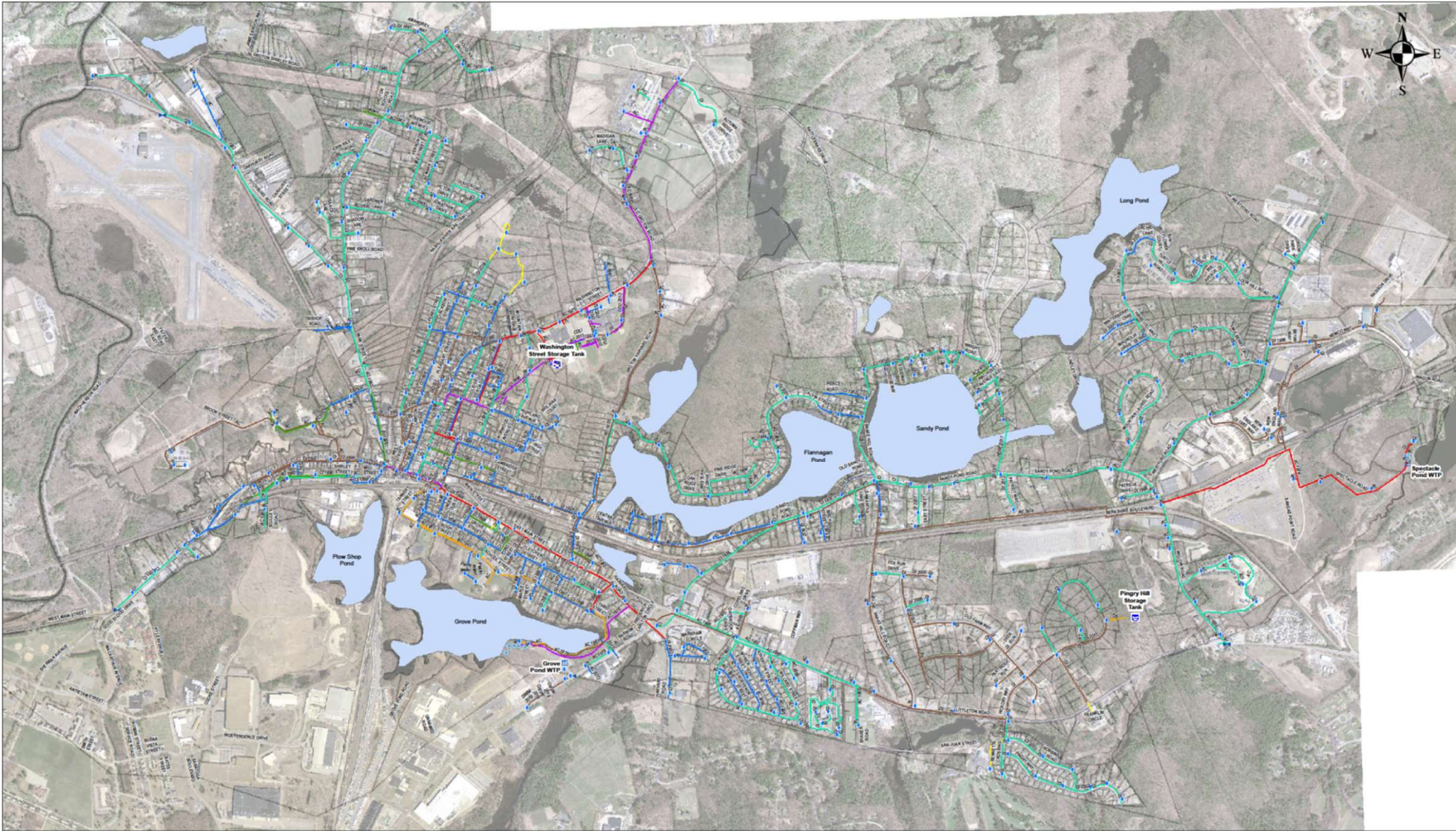

**TOWN OF AYER, MASSACHUSETTS
WATER DISTRIBUTION SYSTEM**



August 2020

Legend

- Hydrant
- Treatment Plant
- Future Interconnection
- Interconnection
- Storage Tank
- Public Water Supply Well

Water Main Diameter (Inches)

- Unassigned
- 4
- 6
- 8
- 10
- 12
- 14
- 16

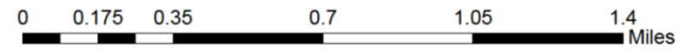

S:\GIS\Ayer GIS Mapping Files\GIS\Systemwide Map - Water.mxd

Water Enterprise Operating Budget

| | ORIGINAL FY24 BUDGET | FY25 BUDGET DEPT REQUEST | Amount Change | % Change | Comments |
|-----------------------------------|-------------------------|-----------------------------|------------------|-----------|--|
| WATER FUND SALARY | 57,226.00 | 61,350.00 | 4,124.00 | 7% | |
| WATER WAGES | 367,905.00 | 402,033.05 | 34,128.05 | 9% | union employees and water/sewer admin assistant with proposed changes to position |
| WATER OVERTIME | 72,220.00 | 72,220.00 | 0.00 | 0% | Level |
| WATER CLOTHING REIMBURSEMENT | 3,150.00 | 3,150.00 | 0.00 | 0% | Level |
| WATER SERVICES | 110,000.00 | 127,000.00 | 17,000.00 | 15% | SCADA issues, AC Pipe Transportation and disposal, outfooe lighting at SP, Washington Tank; connecton to generator |
| WATER UTILITIES | 215,000.00 | 268,000.00 | 53,000.00 | 25% | Increase for set Utility Rate expiration for Elec 11/2023, Gas in May of 2024 |
| WATER MAINTENANCE OF WELLS | 40,000.00 | 50,000.00 | 10,000.00 | 25% | Level |
| WATER FUND POLICE DETAILS | 4,000.00 | 4,000.00 | 0.00 | 0% | Level |
| WATER FUND SUPPLIES | 75,000.00 | 90,000.00 | 15,000.00 | 20% | Lab supplies, plastic tubing, turbitimeters at SP after greensand |
| WATER CHEMICALS | 195,000.00 | 195,000.00 | 0.00 | 0% | *Note: Market uncertainty for the commodity price and the request could increase. Bidding for chemical in March. |
| WATER METER REPLACEMENT | 50,000.00 | 50,000.00 | 0.00 | 0% | Level |
| WATER - OTHER EXPENSES | 7,500.00 | 7,500.00 | 0.00 | 0% | Level |
| WATER INDIRECT COST REIMBURSEMENT | 334,600.00 | 351,330.00 | 16,730.00 | 5% | |
| OPERATING RESERVE FUND | 30,000.00 | 30,000.00 | 0.00 | 0% | Level |
| WATER CAPITAL | 63,000.00 | 50,000.00 | -13,000.00 | -21% | |
| WATER DEBT INTERESST | 0.00 | 240,505.21 | 240,505.21 | 100% | |
| WATER DEBT PRINCIPAL | 818,666.00 | 649,480.64 | -169,185.36 | -21% | |
| TRANSFER TO CAPITAL PROJECTS | 150,000.00 | 0.00 | -150,000.00 | -100% | |
| WATER FUND | 2,593,267.00 | 2,651,568.90 | 58,301.90 | 2% | |

Wastewater Summary

- Three (3) Licensed Wastewater Operators required
 - Six (6) employees – Foreman, Assistant Foreman, Plant Operator, Collection System Operator, Mechanic, Attendant
- Operate and maintain wastewater treatment plant, collection system - including 19 pumping stations
- On-call for emergencies

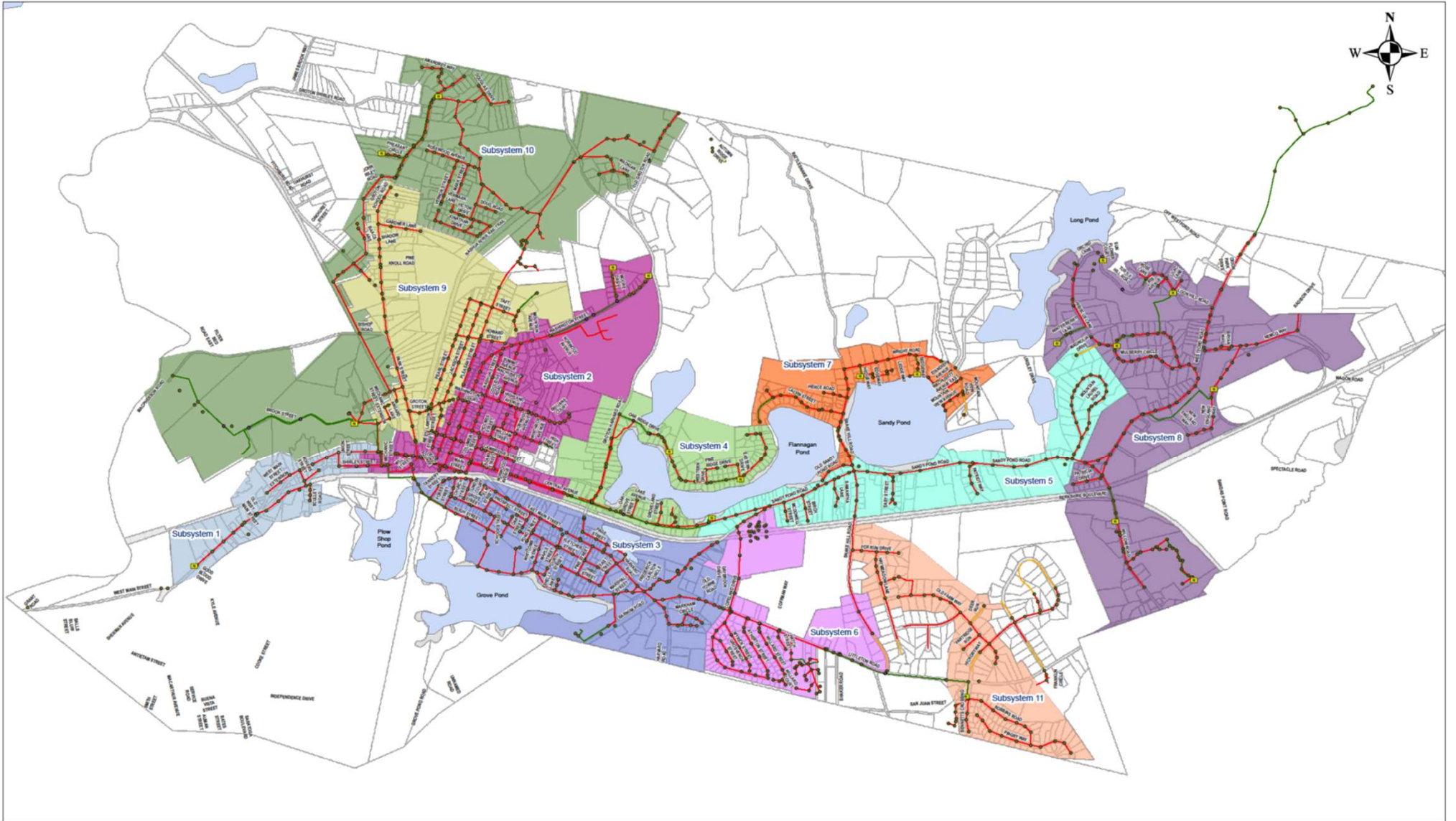

**TOWN OF AYER, MASSACHUSETTS
WASTEWATER COLLECTION SYSTEM**



March 2021

Legend

- Manhole
- Pumping Station
- Force Main Cleanout or Air Release
- Force Main
- Low Pressure Sewer
- Gravity Sewer

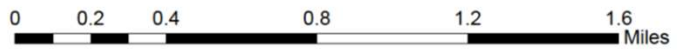

S:\GIS\Ayer GIS Mapping Files\GIS\Systemwide Map - Wastewater.mxd

Wastewater Enterprise Operating Budget

| | ORIGINAL FY24 BUDGET | FY25 BUDGET DEPT REQUEST | Amount Change | % Change | Comments |
|-----------------------------------|-------------------------|-----------------------------|-------------------|------------|---|
| SEWER SALARIES | 57,226.00 | 61,350.00 | 4,124.00 | 7% | |
| SEWER FUND - WAGES | 475,612.00 | 512,889.15 | 37,277.15 | 8% | union employees and water/sewer admin assistant with proposed changes to position |
| SEWER OVERTIME | 42,800.00 | 44,800.00 | 2,000.00 | 5% | Level |
| SEWER CLOTHING REIMBURSEMENT | 4,550.00 | 4,550.00 | 0.00 | 0% | Level |
| SEWER FUND - SERVICES | 156,000.00 | 175,000.00 | 19,000.00 | 12% | more for suckouts, inspect/paint tertiary tanks, increased cost to regulatory sampling, filter feed pumps need to be pulled |
| SEWER - UTILITIES | 205,000.00 | 256,000.00 | 51,000.00 | 25% | Increase in electric and gas rates |
| SEWER DEVENS SERVICES | 249,583.00 | 250,000.00 | 417.00 | 0% | Essentially Level. Flows to Devens will be more inline with 2020 flows. I/I repairs should help. 2023 was a particularly wet year |
| SEWER SLUDGE REMOVAL | 400,000.00 | 275,000.00 | -125,000.00 | -31% | New GBT decreases the amount being hauled |
| SEWER POLICE DETAILS | 3,000.00 | 3,000.00 | 0.00 | 0% | Level |
| SEWER FUND - SUPPLIES | 97,900.00 | 97,900.00 | 0.00 | 0% | Level, sampler, IDEXX |
| SEWER CHEMICALS | 50,000.00 | 50,000.00 | 0.00 | 0% | Level |
| SEWER - OTHER CHARGES & EXPENSES | 6,500.00 | 6,500.00 | 0.00 | 0% | Level |
| SEWER INDIRECT COST REIMBURSEMENT | 457,400.00 | 480,270.00 | 22,870.00 | 5% | |
| SEWER OPERATING RESERVE FUND | 30,000.00 | 30,000.00 | 0.00 | 0% | Level |
| SEWER DEBT INTEREST | 0.00 | 454,698.22 | 454,698.22 | 100% | |
| SEWER DEBT PRINCIPAL | 1,332,501.00 | 759,396.36 | -573,104.64 | -43% | added estimated borrow cost |
| SEWER - TRANSFER TO CAPITAL | 0.00 | 78,000.00 | 78,000.00 | 100% | |
| SEWER FUND | 3,568,072.00 | 3,539,353.73 | -28,718.27 | -1% | |



Solid Waste Summary

- Operate the Ayer Transfer Station
- Maintain the Ayer Brush Dump
- Maintain the Municipal Landfill (closed)
- Two (2) employees – Foreman, Operator



Solid Waste Enterprise Operating Budget

| | ORIGINAL FY24 BUDGET | FY25 BUDGET DEPT REQUEST | Amount Change | % Change | Comments |
|--------------------------------|-------------------------|-----------------------------|-------------------|------------|--|
| SOLID WASTE WAGES | 118,745.00 | 125,795.92 | 7,050.92 | 6% | |
| SOLID WASTE OVERTIME | 19,850.00 | 20,247.00 | 397.00 | 2% | |
| SOLID WASTE CLOTHING ALLOWANCE | 1,400.00 | 1,400.00 | 0.00 | 0% | |
| SOLID WASTE SERVICES | 51,500.00 | 51,500.00 | 0.00 | 0% | |
| SOLID WASTE UTILITIES | 3,000.00 | 3,750.00 | 750.00 | 25% | |
| SOLID WASTE REMOVAL | 101,000.00 | 101,000.00 | 0.00 | 0% | |
| SOLID WASTE RECYCLING REMOVAL | 87,000.00 | 77,000.00 | -10,000.00 | -11% | Decrease per hauling contract, trends including favorable recycling commodities market |
| SOLID WASTE POLICE DETAILS | 1,000.00 | 0.00 | -1,000.00 | -100% | Not required |
| SOLID WASTE SUPPLIES | 31,100.00 | 31,100.00 | 0.00 | 0% | |
| SOLID WASTE OTHER EXPENSES | 11,100.00 | 11,100.00 | 0.00 | 0% | |
| SW INDIRECT COST REIMBURSEMENT | 126,650.00 | 134,658.00 | 8,008.00 | 6% | |
| SOLID WASTE CAPITAL | 25,000.00 | 0.00 | -25,000.00 | -100% | |
| WASTE DEBT INTEREST | 0.00 | 2,125.00 | 2,125.00 | #DIV/0! | |
| WASTE DEBT PRINCIPAL | 17,625.00 | 10,000.00 | -7,625.00 | -43% | |
| SOLID WASTE FUND | 594,970.00 | 569,675.92 | -25,294.08 | -4% | |



Significant Projects Last Year

- Replaced poor condition water main on Third Street
- Completed West Main Street Reconstruction (MassWorks Grant)
- Completed Main Street light replacement
- Began construction of I/I rehab of Sandy Pond sewer trunk main
- Obtained grant and designed Sandy Pond Road Complete Street
- Replaced sidewalks, curbing and repaved portions of Pheasant Circle, Loon Hill Road, and Bennetts Crossing
- Began evaluation of Stormwater Utility Fund
- Substantially construction of Phase 3 Wastewater Treatment Plant upgrade
- Designed and bid Wright Way Pump Station upgrades
- Completed emergency sewer trunk main repair on Main Street
- Implemented a 4-way stop at Central Ave and Groton Harvard Road

Significant Projects Last Year

- Designing Main Street TIP Project
- Performing design of Barnum Road Bridge repair
- Implementation of Tree Management Plan
- Operated Woodlawn Cemetery, conducted 15 burials in 2023 and sold 13 lots since April 2022
- Assisted Parks Department with Kiddie Junction Playground replacement
- Assisted Conservation Commission with Flannagan Pond Public Access Study

Ongoing Capital

| TOWN OF AYER CAPITAL BUDGET STATUS - NOVEMBER 2023 | | |
|--|--|--|
| DEPARTMENT OF PUBLIC WORKS | | |
| Division | Item Requested | Status |
| Administration | Main St & Columbia Street Design Engineering | Design justification workbook submitted. Public input for cross-section sought, more public involvement as progress. |
| Administration | DPW Security Gate | Design prepared, bidding this Winter |
| Cemetery | Driveway Paving | Scheduled for Spring 2024 |
| Highway | Road Paving | Construction season 2023 completed |
| Highway | Barnum Rd Bridge Repair Engineering/Permitting | Green Intl designing/permitting repairs |
| Highway | West Main St Bridge | Hoyle Tanner and Tighe and Bond re-bidding. Expect rebid this Winter, 2024 construction. |
| Highway | Sandy Pond Road Sidewalk Design | Awarded \$500k grant, designed in-house, bidding this Winter |
| Highway | Garage Roof Repair | Completed |
| Highway | Main St Streetlight Upgrades | Substantially complete, awaiting flag holsters and banner arms for poles. |
| Stormwater | Stormwater Utility Implementation | Ongoing, aiming for ATM 2024 for potential adoption |
| Stormwater | Storm Drain Upgrades | Designing |
| Stormwater | Culvert Improvements | Designing |
| Stormwater | Upper Flannagan Pond Dam Repairs | Phase II Inspection ongoing, repair design to follow |
| Stormwater | Biofiltration/Outfall Improvements | Groton Harvard Rd Outfall complete, Pulpit Rock Outfall Design and permitting complete, coordinating work with nearby developer to schedule our work |
| Stormwater | Balch Pond Dam Repairs | Design complete, permitting next |
| Solid Waste | Limited Paving | Spring 2024 |
| Water | Annual Water Main Replacements | Completed Third Street Water main. Preparing bids for hydrants and Willow Road/Interconnection with Littleton. Designing Cambridge Street. |
| Water | Filter Media Replacement | Bidding Fall 2023 for Spec Pond WTP |
| Water | New Well Source Approval | Ongoing, anticipate construction work 2024 - permitting complex |
| Water | Washington St Tank Painting | Bidding Fall 2024 (after Clearwell completed) |
| Water | Greensand Valve Replacements | Received parts, installation will be completed in-house |
| Water | Pleasant St / Doug Road Loop | Final easement with DCAMM anticipate completion this Fall, bidding to occur after |
| Wastewater | Inflow/ Infiltration Repairs | Sandy Pond Road construction Fall-Spring |
| Wastewater | WWTP Upgrades | Substantially complete, awaiting parts to finish pump VFD |
| Wastewater | Central Ave / Main Pumping Station Valve and Piping Upgrades | Install this winter |
| Wastewater | Wright Way Pump Station | Bids came in too high, evaluating next steps |
| Wastewater | WWTP Boiler Replacement | Contract executed, work this Fall/Winter |
| Water/Wastewater | Portable Generator | Ordered, ETA December 2023. Procuring electrician for transfer switch installation at various stations |

Some Other Things We Do

- Assist other Departments with our expertise and abilities, examples:
 - Parks Department Garage, Perimeter Path, Playground
 - Senior Center
 - Support for Fire and Police
 - Develop GIS plans for other departments
 - Support for local events (Newton Street, Earth Day, Memorial Day parade, 4th of July, road races, etc.)
- DPW Youthworks Program
- Attend, sometimes present at, industry society events, stay up-to-date on industry knowledge



Thank You / Questions



DAN VAN SCHALKWYK, P.E.
DIRECTOR OF PUBLIC WORKS
DVANSCHALKWYK@AYER.MA.US
978-772-8240

