

**Addendum No. 2
to the Bidding Documents**

**Spectacle Pond Transmission Main Replacement Project
Ayer Department of Public Works
Ayer, MA**

Issued Friday September 9, 2022

Under the provisions of Article 7 of Section 00200, Instructions to Bidders, Bidders are informed that the Bidding Documents for the above-mentioned Project are modified, corrected, and/or supplemented as follows. Addendum No. 2 becomes part of the Bidding Documents.

Acknowledge receipt of this addendum by inserting its number on Page 00410-7, Article 5.2 of the Bid form. Failure to acknowledge receipt of the Addendum may subject the Bidder to disqualification.

Project Manual Changes

Item 2-1 Section 00410 – Bid Form

Delete Section 00410 in its entirety and **replace** it with the attached Section 00410, Bid Form.

Item 2-2 Section 00800 – Supplementary Conditions

Add Attachment A – Commonwealth of Massachusetts Prevailing Wage Rates in its entirety.

Item 2-3 Section 00800 – Supplementary Conditions

Add Attachment C – Draft Order of Conditions, Special Conditions, correspondence from Mass Wildlife, and Draft Turtle Protection Plan in its entirety.

Item 2-4 Section 02920 – Lawns and Grasses

Delete Section 02920 paragraph 2.1 E.3. in its entirety and **replace** it with the following.

“3. Seed mix shall be New England Erosion Control/Restoration Mix for Dry Sites as provided by New England Wetlands Plants, Inc., Amherst MA, www.newp.com. Seed mix shall be acceptable to the Ayer Conservation Commission and Massachusetts Division of Fisheries and Wildlife and shall be reviewed at the time of purchase to ensure that the furnished seed mix is composed of species native to Middlesex County in accordance with ‘The Vascular Plants of Massachusetts: A County Checklist First Revision’ (Dow Cullina, M., B. Connolly, B. Sorrie, and P. Somers. 2011. MA NHESP DFW).”

Item 2-5 Section 02920 – Lawns and Grasses

Delete Section 02920 paragraph 3.3 A. in its entirety and **replace** it with the following.

"A. Seed mix shall be applied at a rate of 35 pounds per acre, or 0.8 pounds per 1,000 square feet."

Drawing Changes

Item 2-6 Drawing C-501 Water Details 1 – Water Main Trench Detail

Delete callout "1-LAYER OF 2" POLYSTYRENE INSULATION BOARD WHERE WATER MAIN COVER IS LESS THAN 5 FEET".

Bidding Period Questions & Responses

1. Can you provide record drawings of the existing transmission main?

Record drawings are attached to this Addendum. These record drawings are provided for Contractor reference only and are not warranted to be correct. These record drawings are not part of the construction contract documents. Note that the datum for drawings provided is NGVD29. To convert from NGVD29 TO NAVD88 subtract 0.81'. (NGVD is a higher elevation).

2. When reviewing the project specification book we noticed the following attachments are not present, could you please provide?
 - a. Attachment A – Massachusetts Minimum Wage rates
 - b. Attachment C – Conservation Commission Order of Conditions
 - c. Attachment C – Turtle Protection Plan

Wage rates (Attachment A) are attached to the addendum. Draft Conservation Commission Order of Conditions and Draft Turtle Protection Plan (Attachment C) are attached to the addendum. Refer to Addendum Items 2-2 and Addendum Item 2-3.

3. I am preparing our bid for the above referenced project. We did an emergency repair on this pipeline two years ago and experienced an extremely high water table. Would directional drilling of the new pipeline be an acceptable method of installation?

Refer to attached record drawings for information in the vicinity of the existing transmission main. Poor soil conditions, unknown fill materials for construction of the access road, high groundwater, and proximity of the existing 16-inch ductile iron transmission main and 6-inch ductile iron backwash water sewer force main are risks in utilizing horizontal directional drilling trenchless technology at the project site.

If the Contractor that is awarded the contract proposes to utilize horizontal directional drilling as an alternative installation method than the open cut excavation required by the contract documents, they would assume all risks and costs associated with utilizing this method and would be required to prepare and to submit a change proposal to the Owner and Engineer for review as specified in Article 11.06 of Section 00700 General Conditions. The change proposal will require a contingency plan with necessary materials available in the event the existing 16-inch ductile iron transmission main and 6-inch ductile iron backwash water sewer force main are damaged and require repair in addition to supporting data and written statement as specified.

4. Are there any borings or soil and groundwater data available?

Refer to attached record drawings for information in the vicinity of the existing transmission main. Unsuitable materials and high groundwater close to the ground surface are present at the site.

5. Detail "Water Main Pipe Trench" on C-501 notes 2" polystyrene insulation board where water main cover is less than 5 feet. In order to stay above the peat layer, would it be acceptable to install the entire water line at 4 feet of cover with insulation board over the entire length?

No, the minimum cover shall be 5' - 0" as indicated in the detail. Refer to Addendum Item 2-6.

6. This detail also notes "Shape bedding by hand to fit bottom of pipe". Is this required to be done by hand if we can achieve by other means?

Alternate means and methods are acceptable. Mechanical methods will be required for the culvert crossing area due to safety concerns with work done by hand in this location.

7. If replacement of unsuitable materials is required within the trench profile due to conditions, i.e. 100% replacement fill, under which item will this be paid?

Bid Item 6 Ordinary Borrow would be utilized to replace unsuitable material within the trench pay lines. The quantity for this item has been increased to accommodate 100% of material requiring replacement. Refer to Addendum Item 2-1 for revised Bid Form.

8. What duration of shutdown will be allowed for each tie-in?

Both tie-ins will be required to be constructed during a single shutdown. The Town will utilize a supply connection to the Devens water system during the scheduled shutdown so that the work can be completed continuously and not require the existing main to be returned to service at the end of each day that the connection work is being completed. It is expected that this work can be completed within three to five working days. The Contractor will be expected to coordinate this work so the duration of the shutdown is minimized.

9. If the culvert is determined not to be structurally sound upon excavation, how will the contractor be paid for additional work required to complete the crossing?

Section 01725 Preservation and Restoration of Project Features requires support and protection of the existing culvert. In the event the culvert cannot be supported in place, or Work cannot proceed in a safe manner, Bid Item 27 Unforeseen Construction Changes and Regulatory Requirements would be utilized for Work directed by the Owner.

10. Please clarify the following bid form items:

- a. Item 24 Gravel Road Driveway Repair – the description on the bid form says the item is a lump sum but also shows a quantity of 750 s.y., should we assume 750 s.y.?
- b. Item 25 Culvert Crossing - the description on the bid form says this item will be quantified by the linear foot but the quantity is called out as 1 lump sum, should we assume 1 lump sum?

The Bid Form has been modified. Refer to Addendum Item 2-1.

11. I'm filling out the paperwork for the bid and on the Article 8 Submittal form it asks for evidence of authority to sign if you are a LLC which we are. I'm not sure what form of evidence you need. Can you please let me know if it's the company stamp? or a form that needs to be attached.

Generally, authority to sign is specified in articles of organization or an operating agreement. A notarized letter indicating person(s) with authority to sign or a copy of relevant documents such as those listed above would be acceptable.

END OF ADDENDUM NO. 2

J:\A\A5004 Ayer\013 Spectacle Pond Transmission Main\Bidding\Addenda\Addendum No. 2\Addendum No. 2.doc

SECTION 00410

BID FORM

PROJECT IDENTIFICATION:

Spectacle Pond Transmission Main Replacement Project

TABLE OF ARTICLES

1. Bid Recipient
2. Bidder's Acknowledgements
3. Bidder's Representations
4. Bidder's Certifications
5. Basis of Bid
6. Time of Completion
7. Attachments to This Bid
8. Bid Submittal

ARTICLE 1 - BID RECIPIENT

- 1.1 This Bid is submitted to:

Town of Ayer

25 Brook Street, Ayer, MA 01432

- 1.2 The undersigned Bidder proposes and agrees, if this Bid is accepted, to enter into an Agreement with Owner in the form included in the Bidding Documents to perform all Work as specified or indicated in the Bidding Documents for the prices and within the times indicated in this Bid and in accordance with the other terms and conditions of the Bidding Documents.

ARTICLE 2 - BIDDER'S ACKNOWLEDGEMENTS

- 2.1 Bidder accepts all of the terms and conditions of the Advertisement for Bids and Instructions to Bidders, including without limitation, those dealing with the disposition of Bid deposit. The Bid will remain subject to acceptance for 30 days after the Bid opening, or for such longer period of time that Bidder may agree to in writing upon request of Owner.
- 2.2 The Work under this Contract shall be subject to the provisions of Chapter 30, Section 39M of the Massachusetts General Laws.

ARTICLE 3 - BIDDER'S REPRESENTATIONS

- 3.1 In submitting this Bid, Bidder represents, as set forth in the Agreement, that:
- A. Bidder has examined and carefully studied the Bidding Documents, and any data and reference items identified in the Bidding Documents and hereby acknowledges the receipt of all Addenda.

- B. Bidder has visited the Site, conducted a thorough, alert visual examination of the Site and adjacent areas, and become familiar with and satisfied itself as to the general, local and Site conditions that may affect cost, progress, and performance of the Work.
- C. Bidder is familiar with and has satisfied itself as to all federal, state and local Laws and Regulations that may affect cost, progress and performance of the Work.
- D. Bidder has carefully studied all: (1) reports of explorations and tests of subsurface conditions at or adjacent to the Site and all drawings of physical conditions relating to existing surface or subsurface structures at the Site that have been identified in the Supplementary Conditions, especially with respect to Technical Data in such reports and drawings, and (2) reports and drawings relating to Hazardous Environmental Conditions, if any, at or adjacent to the Site that have been identified in the Supplementary Conditions, especially with respect to Technical Data in such reports and drawings.
- E. Bidder has considered the information known to Bidder itself; information commonly known to contractors doing business in the locality of the Site; information and observations obtained from visits to the Site; the Bidding Documents; and any Site-related reports and drawings identified in the Bidding Documents, with respect to the effect of such information, observations, and documents on (1) the cost, progress, and performance of the Work; (2) the means, methods, techniques, sequences, and procedures of construction to be employed by Bidder; and (3) Bidder's safety precautions and programs.
- F. Bidder agrees, based on the information and observations referred to in the preceding paragraph, that no further examinations, investigations, explorations, tests, studies, or data are necessary for the determination of this Bid for performance of the Work at the price bid and within the times required and in accordance with the other terms and conditions of the Bidding Documents.
- G. Bidder is aware of the general nature of work to be performed by Owner and others at the Site that relates to the Work as indicated in the Bidding Documents.
- H. Bidder has given Engineer written notice of all conflicts, errors, ambiguities, or discrepancies that Bidder has discovered in the Bidding Documents, and confirms that the written resolution thereof by Engineer is acceptable to Bidder.
- I. The Bidding Documents are generally sufficient to indicate and convey understanding of all terms and conditions for the performance and furnishing of the Work.
- J. The submission of this Bid constitutes an incontrovertible representation by Bidder that Bidder has complied with every requirement of this Article, and that without exception the Bid and all prices in the Bid are premised upon performing and furnishing the Work required by the Bidding Documents.
- K. Bidder is aware that the estimated quantities on the Bid Form are subject to Article 13.03 of the General Conditions (Section 00700).

ARTICLE 4 - BIDDER'S CERTIFICATION

- 4.1 Bidder hereby certifies that he is able to furnish labor that can work in harmony with all other elements of labor employed or to be employed in the work, that all employees to be employed at the Site will have successfully completed a course in construction safety and health approved by the United States Occupational Safety and Health Administration that is at least

10 hours in duration at the time the employee begins work and who shall furnish documentation of successful completion of said course with the first certified payroll report for each employee, and that Bidder will comply fully with all laws and regulations applicable to awards made subject to MGL Chapter 30, Section 39M.

- 4.2 Bidder certifies that, under penalty of perjury, Bidder is not presently debarred from doing public construction work in the Commonwealth under the provisions of MGL Chapter 29, Section 29F or any other applicable debarment provisions of any other chapter of the General Laws or any rule or regulation promulgated thereunder; and is not presently debarred, suspended, proposed for debarment, declared ineligible, or voluntarily excluded from covered transactions by any Federal department or agency.
- 4.3 Pursuant to M.G.L.c.62C, s49A, bidder hereby certifies under the penalties of perjury, to the best of Bidder's knowledge and belief, that Bidder has complied with all laws of the commonwealth related to taxes, reporting of employees and contractors, and withholding and remitting of child support.
- 4.4 Bidder certifies under penalties of perjury that this Bid is in all respects bona fide, fair and made without collusion or fraud with any other person. As used herein the word "person" shall mean any natural person, joint venture, partnership, corporation or other business or legal entity.
- 4.5 Bidder certifies that this Bid is genuine and not made in the interest of or on behalf of any undisclosed individual or entity and is not submitted in conformity with any collusive agreement or rules of any group, association, organization, or corporation;
- 4.6 Bidder certifies that Bidder has not directly or indirectly induced or solicited any other Bidder to submit a false or sham Bid;
- 4.7 Bidder certifies that Bidder has not solicited or induced any individual or entity to refrain from bidding; and
- 4.8 Bidder certifies that Bidder has not engaged in corrupt, fraudulent, collusive, or coercive practices in competing for the Contract. For the purposes of this Paragraph:
 - A. "corrupt practice" means the offering, giving, receiving, or soliciting of any thing of value likely to influence the action of a public official in the bidding process;
 - B. "fraudulent practice" means an intentional misrepresentation of facts made (a) to influence the bidding process to the detriment of the Owner, (b) to establish bid prices at artificial non-competitive levels, or (c) to deprive Owner of the benefits of free and open competition;
 - C. "collusive practice" means a scheme or arrangement between two or more Bidders, with or without the knowledge of Owner, a purpose of which is to establish bid prices at artificial, non-competitive levels; and
 - D. "coercive practice" means harming or threatening to harm, directly or indirectly, persons or their property to influence their participation in the bidding process or affect the execution of the Contract.

ARTICLE 5 - BASIS OF BID

- 5.1 Bidder will complete the Work in accordance with the Contract Documents for the following price(s):

Item Number	Item Name and Unit Bid Prices Written in Words and Figures	Estimated Quantity	Total Amount of Item (in figures)
1	Mobilization and Demobilization, per lump sum, the price of: _____	Lump sum* =	\$ _____
	(\$ _____) *Not to exceed 5 percent of the total Bid price		
2	Test Pits, per cubic yard, the price of: _____	x 50 c.y. =	\$ _____
	(\$ _____)		
3	Excavation Below Normal Grade – Unsuitable Material, per cubic yard, the price of: _____	x 150 c.y. =	\$ _____
	(\$ _____)		
4	Rock Excavation, per cubic yard, the price of: _____	x 50 c.y. =	\$ _____
	(\$ _____)		
5	Ordinary Borrow, per cubic yard, the price of: _____	x 350 c.y. =	\$ _____
	(\$ _____)		
6	Gravel Borrow, per cubic yard, the price of: _____	x 50 c.y. =	\$ _____
	(\$ _____)		
7	1½” (2-inch minus) Crushed Stone Borrow, per cubic yard, the price of: _____	x 50 c.y. =	\$ _____
	(\$ _____)		
8	Straw Wattles, per linear foot, the price of: _____	x 1,400 l.f. =	\$ _____
	(\$ _____)		

- 9 6-inch Ductile Iron Pipe & Fittings, per linear foot, the price of:
_____ x 10 l.f. = \$ _____
(\$ _____)
- 10 12-inch Ductile Iron Pipe & Fittings, per linear foot, the price of:
_____ x 10 l.f. = \$ _____
(\$ _____)
- 11 16-inch Ductile Iron Pipe & Fittings, per linear foot, the price of:
_____ x 100 l.f. = \$ _____
(\$ _____)
- 12 18-inch High Density Polyethylene Pipe & Fittings, per linear foot, the price of:
_____ x 750 l.f. = \$ _____
(\$ _____)
- 13 Extra Ductile Iron Fittings, per pound, the price of:
_____ x 750 lbs = \$ _____
(\$ _____)
- 14 6-inch Gate Valves with Boxes, each, the price of:
_____ x 1 each = \$ _____
(\$ _____)
- 15 16-inch Gate Valves with Boxes, each, the price of:
_____ x 2 each = \$ _____
(\$ _____)
- 16 Hydrants, each, the price of:
_____ x 1 each = \$ _____
(\$ _____)

- | | | | | |
|----|---|-------|--------------|----------|
| 17 | 2-inch Polyethylene Tubing for Water Service,
per linear foot, the price of: | _____ | x 20 l.f. = | \$ _____ |
| | (\$ _____) | | | |
| 18 | 2-inch Water Service Corporation, each, the price
of: | _____ | x 1 each = | \$ _____ |
| | (\$ _____) | | | |
| 19 | 2-inch Water Service Curb Stop, Box &
Coupling, each, the price of: | _____ | x 1 each = | \$ _____ |
| | (\$ _____) | | | |
| 20 | Removal of Existing Hydrants, each, the price of: | _____ | x 1 each = | \$ _____ |
| | (\$ _____) | | | |
| 21 | Abandonment of Existing Water Mains, lump
sum, the price of: | _____ | Lump sum = | \$ _____ |
| | (\$ _____) | | | |
| 22 | Asbestos Cement Pipe Removal and Disposal,
per linear foot, the price of: | _____ | x 25 l.f. = | \$ _____ |
| | (\$ _____) | | | |
| 23 | Loam & Seed, per square yard, the price of: | _____ | x 200 s.y. = | \$ _____ |
| | (\$ _____) | | | |
| 24 | Gravel Road and Driveway Repair, per square
yard, the price of: | _____ | x 750 s.y. = | \$ _____ |
| | (\$ _____) | | | |

25 Culvert Crossing, lump sum, the price of:

(\$ _____)

Lump sum = \$ _____

26 Turtle Protection Plan Implementation, the price of:

(\$ _____)

Lump sum = \$ _____

27 Unforeseen Construction Changes and Regulatory Requirements, the price of:

Twenty thousand dollars and zero cents
(\$20,000.00 _____)

Allowance = \$20,000.00

28 Monthly price adjustment for diesel fuel, the price of:

Five Hundred dollars and zero cents
(\$ _____)

Allowance = \$500.00

29 Monthly price adjustment for gasoline, the price of:

Five Hundred dollars and zero cents
(\$ _____)

Allowance = \$500.00

TOTAL AMOUNT OF BID – Items 1 through 29

_____ dollars

(words)

(\$ _____)

(figures)

5.2 This Bid includes Addenda numbered _____.

ARTICLE 6 - TIME OF COMPLETION

- 6.1 Bidder agrees that the Work will be substantially completed and ready for final payment in accordance with paragraph 15.06 of the General Conditions on or before the dates or within the number of calendar days indicated in the Agreement.
- 6.2 Bidder accepts the provisions of the Agreement as to liquidated damages in the event of failure to complete the Work within the times as stated in the Agreement.

ARTICLE 7 - ATTACHMENTS TO THIS BID

- 7.1 The following documents are attached to and made a condition of this Bid:
- A. Bid deposit in the amount of _____ dollars (\$ _____), consisting of a bid bond in the amount of five percent of the total amount of Bid
 - B. Evidence of authority to sign
 - C. List of Project References
 - D. Evidence of authority to do business in the state of the Project; or a written covenant to obtain such license within the time for acceptance of Bids
 - E. A list of adversarial proceedings in which the bidder is or was a party within the past 10 years that relate to the procurement or performance of any public or private construction contract together with a brief statement as to outcome if concluded or status if pending.
 - F. A list of any projects on which the firm was terminated or failed to complete the work within the past 10 years, including a brief explanation for each instance listed.
 - G. Evidence of Bidder's qualifications in accordance with Article 3 of Section 00200

ARTICLE 8 - BID SUBMITTAL

BIDDER: *[Indicate correct name of bidding entity]*

By:

[Signature] _____

[Printed name] _____

(If Bidder is a corporation, a limited liability company, a partnership, or a joint venture, attach evidence of authority to sign.)

Attest:

[Signature] _____

[Printed name] _____

Title: _____

Submittal Date: _____

Address for giving notices:

Telephone Number: _____

Fax Number: _____

Contact Name and e-mail address: _____

Bidder's License No.: _____

(where applicable)

END OF SECTION

J:\A\A5004 Ayer\013 Spectacle Pond Transmission Main\Design\Specifications\DIV 0\00410-UP.docx

**ATTACHMENT A
MASSACHUSETTS STATE WAGE RATES**



CHARLES D. BAKER
Governor

KARYN E. POLITO
Lt. Governor

THE COMMONWEALTH OF MASSACHUSETTS
EXECUTIVE OFFICE OF LABOR AND WORKFORCE DEVELOPMENT
DEPARTMENT OF LABOR STANDARDS

Prevailing Wage Rates

As determined by the Director under the provisions of the
Massachusetts General Laws, Chapter 149, Sections 26 to 27H

ROSALIN ACOSTA
Secretary

MICHAEL FLANAGAN
Director

Awarding Authority: Town of Ayer
Contract Number: 23DPW02 **City/Town:** AYER
Description of Work: Installation of approximately 750 linear feet of 18-inch high density polyethylene (HDPE) transmission main at the Spectacle Pond Water Treatment Plant (WTP) and 16-inch ductile iron pipe connections.
Job Location: 4 Willow Street

Information about Prevailing Wage Schedules for Awarding Authorities and Contractors

- **The wage rates will remain in effect for the duration of the project, except in the case of multi-year public construction projects. For construction projects lasting longer than one year, awarding authorities must request an updated wage schedule no later than two weeks before the anniversary of the date the contract was executed by the awarding authority and the general contractor.** For multi-year CM AT RISK projects, the awarding authority must request an annual update no later than two weeks before the anniversary date, determined as the earlier of: (a) the execution date of the GMP Amendment, or (b) the execution date of the first amendment to permit procurement of construction services. The annual update requirement is not applicable to 27F "rental of equipment" contracts. **The updated wage schedule must be provided to all contractors, including general and sub-contractors, working on the construction project.**
- This wage schedule applies only to the specific project referenced at the top of this page and uniquely identified by the "Wage Request Number" on all pages of this schedule.
- An Awarding Authority must request an updated wage schedule if it has not opened bids or selected a contractor within 90 days of the date of issuance of the wage schedule. For CM AT RISK projects (bid pursuant to G.L. c.149A), the earlier of: (a) the execution date of the GMP Amendment, or (b) the bid for the first construction scope of work must be within 90-days of the wage schedule issuance date.
- The wage schedule shall be incorporated in any advertisement or call for bids for the project as required by M.G.L. c. 149, § 27. The wage schedule shall be made a part of the contract awarded for the project. The wage schedule must be posted in a conspicuous place at the work site for the life of the project in accordance with M.G.L. c. 149 § 27. The wages listed on the wage schedule must be paid to employees performing construction work on the project whether they are employed by the prime contractor, a filed sub-bidder, or a sub-contractor.
- Apprentices working on the project are required to be registered with the Massachusetts Division of Apprentice Standards (DAS). Apprentices must keep their apprentice identification card on their persons during all work hours on the project. An apprentice registered with DAS may be paid the lower apprentice wage rate at the applicable step as provided on the prevailing wage schedule. **Any apprentice not registered with DAS regardless of whether they are registered with another federal, state, local, or private agency must be paid the journeyworker's rate.**
- Every contractor or subcontractor working on the construction project must submit weekly payroll reports and a Statement of Compliance directly to the awarding authority by mail or email and keep them on file for three years. Each weekly payroll report must contain: the employee's name, address, occupational classification, hours worked, and wages paid. Do not submit weekly payroll reports to DLS. For a sample payroll reporting form go to <http://www.mass.gov/dols/pw>.
- Contractors with questions about the wage rates or classifications included on the wage schedule have an affirmative obligation to inquire with DLS at (617) 626-6953.
- Contractors must obtain the wage schedules from awarding authorities. Failure of a contractor or subcontractor to pay the prevailing wage rates listed on the wage schedule to all employees who perform construction work on the project is a violation of the law and subjects the contractor or subcontractor to civil and criminal penalties.
- Employees not receiving the prevailing wage rate set forth on the wage schedule may file a complaint with the Fair Labor Division of the office of the Attorney General at (617) 727-3465.

Classification	Effective Date	Base Wage	Health	Pension	Supplemental Unemployment	Total Rate
Construction						
(2 AXLE) DRIVER - EQUIPMENT <i>TEAMSTERS JOINT COUNCIL NO. 10 ZONE B</i>	12/01/2021	\$35.95	\$13.41	\$16.01	\$0.00	\$65.37
(3 AXLE) DRIVER - EQUIPMENT <i>TEAMSTERS JOINT COUNCIL NO. 10 ZONE B</i>	12/01/2021	\$36.02	\$13.41	\$16.01	\$0.00	\$65.44
(4 & 5 AXLE) DRIVER - EQUIPMENT <i>TEAMSTERS JOINT COUNCIL NO. 10 ZONE B</i>	12/01/2021	\$36.14	\$13.41	\$16.01	\$0.00	\$65.56
ADS/SUBMERSIBLE PILOT <i>PILE DRIVER LOCAL 56 (ZONE 2)</i>	08/01/2020	\$103.05	\$9.40	\$23.12	\$0.00	\$135.57
For apprentice rates see "Apprentice- PILE DRIVER"						
AIR TRACK OPERATOR <i>LABORERS - ZONE 2</i>	06/01/2022	\$37.06	\$9.10	\$16.64	\$0.00	\$62.80
	12/01/2022	\$37.91	\$9.10	\$16.64	\$0.00	\$63.65
	06/01/2023	\$38.81	\$9.10	\$16.64	\$0.00	\$64.55
	12/01/2023	\$39.71	\$9.10	\$16.64	\$0.00	\$65.45
For apprentice rates see "Apprentice- LABORER"						
AIR TRACK OPERATOR (HEAVY & HIGHWAY) <i>LABORERS - ZONE 2 (HEAVY & HIGHWAY)</i>	12/01/2021	\$36.16	\$9.10	\$16.64	\$0.00	\$61.90
For apprentice rates see "Apprentice- LABORER (Heavy and Highway)"						
ASBESTOS REMOVER - PIPE / MECH. EQUIPT. <i>HEAT & FROST INSULATORS LOCAL 6 (BOSTON)</i>	12/01/2020	\$38.10	\$12.80	\$9.45	\$0.00	\$60.35
ASPHALT RAKER <i>LABORERS - ZONE 2</i>	06/01/2022	\$36.56	\$9.10	\$16.64	\$0.00	\$62.30
	12/01/2022	\$37.41	\$9.10	\$16.64	\$0.00	\$63.15
	06/01/2023	\$38.31	\$9.10	\$16.64	\$0.00	\$64.05
	12/01/2023	\$39.21	\$9.10	\$16.64	\$0.00	\$64.95
For apprentice rates see "Apprentice- LABORER"						
ASPHALT RAKER (HEAVY & HIGHWAY) <i>LABORERS - ZONE 2 (HEAVY & HIGHWAY)</i>	12/01/2021	\$35.66	\$9.10	\$16.64	\$0.00	\$61.40
For apprentice rates see "Apprentice- LABORER (Heavy and Highway)"						
ASPHALT/CONCRETE/CRUSHER PLANT-ON SITE <i>OPERATING ENGINEERS LOCAL 4</i>	12/01/2021	\$51.38	\$14.00	\$16.05	\$0.00	\$81.43
For apprentice rates see "Apprentice- OPERATING ENGINEERS"						
BACKHOE/FRONT-END LOADER <i>OPERATING ENGINEERS LOCAL 4</i>	12/01/2021	\$51.38	\$14.00	\$16.05	\$0.00	\$81.43
For apprentice rates see "Apprentice- OPERATING ENGINEERS"						
BARCO-TYPE JUMPING TAMPER <i>LABORERS - ZONE 2</i>	06/01/2022	\$36.56	\$9.10	\$16.64	\$0.00	\$62.30
	12/01/2022	\$37.41	\$9.10	\$16.64	\$0.00	\$63.15
	06/01/2023	\$38.31	\$9.10	\$16.64	\$0.00	\$64.05
	12/01/2023	\$39.21	\$9.10	\$16.64	\$0.00	\$64.95
For apprentice rates see "Apprentice- LABORER"						
BLOCK PAVER, RAMMER / CURB SETTER <i>LABORERS - ZONE 2</i>	06/01/2022	\$37.06	\$9.10	\$16.64	\$0.00	\$62.80
	12/01/2022	\$37.91	\$9.10	\$16.64	\$0.00	\$63.65
	06/01/2023	\$38.81	\$9.10	\$16.64	\$0.00	\$64.55
	12/01/2023	\$39.71	\$9.10	\$16.64	\$0.00	\$65.45
For apprentice rates see "Apprentice- LABORER"						
BLOCK PAVER, RAMMER / CURB SETTER (HEAVY & HIGHWAY) <i>LABORERS - ZONE 2 (HEAVY & HIGHWAY)</i>	12/01/2021	\$36.16	\$9.10	\$16.64	\$0.00	\$61.90
For apprentice rates see "Apprentice- LABORER (Heavy and Highway)"						
BOILER MAKER <i>BOILERMAKERS LOCAL 29</i>	01/01/2020	\$46.10	\$7.07	\$17.98	\$0.00	\$71.15

Apprentice - BOILERMAKER - Local 29
Effective Date - 01/01/2020

Step	percent	Apprentice Base Wage	Health	Pension	Supplemental Unemployment	Total Rate
1	65	\$29.97	\$7.07	\$11.69	\$0.00	\$48.73
2	65	\$29.97	\$7.07	\$11.69	\$0.00	\$48.73
3	70	\$32.27	\$7.07	\$12.59	\$0.00	\$51.93
4	75	\$34.58	\$7.07	\$13.49	\$0.00	\$55.14
5	80	\$36.88	\$7.07	\$14.38	\$0.00	\$58.33
6	85	\$39.19	\$7.07	\$15.29	\$0.00	\$61.55
7	90	\$41.49	\$7.07	\$16.18	\$0.00	\$64.74
8	95	\$43.80	\$7.07	\$17.09	\$0.00	\$67.96

Notes:

Apprentice to Journeyworker Ratio:1:4

BRICK/STONE/ARTIFICIAL MASONRY (INCL. MASONRY WATERPROOFING) <i>BRICKLAYERS LOCAL 3 (LOWELL)</i>	02/01/2022	\$55.01	\$11.39	\$21.65	\$0.00	\$88.05
---	------------	---------	---------	---------	--------	---------

Apprentice - BRICK/PLASTER/CEMENT MASON - Local 3 Lowell
Effective Date - 02/01/2022

Step	percent	Apprentice Base Wage	Health	Pension	Supplemental Unemployment	Total Rate
1	50	\$27.51	\$11.39	\$21.65	\$0.00	\$60.55
2	60	\$33.01	\$11.39	\$21.65	\$0.00	\$66.05
3	70	\$38.51	\$11.39	\$21.65	\$0.00	\$71.55
4	80	\$44.01	\$11.39	\$21.65	\$0.00	\$77.05
5	90	\$49.51	\$11.39	\$21.65	\$0.00	\$82.55

Notes:

Apprentice to Journeyworker Ratio:1:5

BULLDOZER/GRADER/SCRAPER <i>OPERATING ENGINEERS LOCAL 4</i>	12/01/2021	\$50.83	\$14.00	\$16.05	\$0.00	\$80.88
--	------------	---------	---------	---------	--------	---------

For apprentice rates see "Apprentice- OPERATING ENGINEERS"

CAISSON & UNDERPINNING BOTTOM MAN <i>LABORERS - FOUNDATION AND MARINE</i>	12/01/2021	\$42.33	\$9.10	\$17.72	\$0.00	\$69.15
--	------------	---------	--------	---------	--------	---------

For apprentice rates see "Apprentice- LABORER"

CAISSON & UNDERPINNING LABORER <i>LABORERS - FOUNDATION AND MARINE</i>	12/01/2021	\$41.18	\$9.10	\$17.72	\$0.00	\$68.00
---	------------	---------	--------	---------	--------	---------

For apprentice rates see "Apprentice- LABORER"

CAISSON & UNDERPINNING TOP MAN <i>LABORERS - FOUNDATION AND MARINE</i>	12/01/2021	\$41.18	\$9.10	\$17.72	\$0.00	\$68.00
---	------------	---------	--------	---------	--------	---------

For apprentice rates see "Apprentice- LABORER"

Classification	Effective Date	Base Wage	Health	Pension	Supplemental Unemployment	Total Rate
CARBIDE CORE DRILL OPERATOR <i>LABORERS - ZONE 2</i>	06/01/2022	\$36.56	\$9.10	\$16.64	\$0.00	\$62.30
	12/01/2022	\$37.41	\$9.10	\$16.64	\$0.00	\$63.15
	06/01/2023	\$38.31	\$9.10	\$16.64	\$0.00	\$64.05
	12/01/2023	\$39.21	\$9.10	\$16.64	\$0.00	\$64.95

For apprentice rates see "Apprentice- LABORER"

CARPENTER <i>CARPENTERS -ZONE 2 (Eastern Massachusetts)</i>	03/01/2022	\$44.53	\$8.68	\$19.97	\$0.00	\$73.18
	09/01/2022	\$45.18	\$8.68	\$19.97	\$0.00	\$73.83
	03/01/2023	\$45.78	\$8.68	\$19.97	\$0.00	\$74.43

Apprentice - CARPENTER - Zone 2 Eastern MA

Effective Date - 03/01/2022

Step	percent	Apprentice Base Wage	Health	Pension	Supplemental Unemployment	Total Rate
1	50	\$22.27	\$8.68	\$1.73	\$0.00	\$32.68
2	60	\$26.72	\$8.68	\$1.73	\$0.00	\$37.13
3	70	\$31.17	\$8.68	\$14.78	\$0.00	\$54.63
4	75	\$33.40	\$8.68	\$14.78	\$0.00	\$56.86
5	80	\$35.62	\$8.68	\$16.51	\$0.00	\$60.81
6	80	\$35.62	\$8.68	\$16.51	\$0.00	\$60.81
7	90	\$40.08	\$8.68	\$18.24	\$0.00	\$67.00
8	90	\$40.08	\$8.68	\$18.24	\$0.00	\$67.00

Effective Date - 09/01/2022

Step	percent	Apprentice Base Wage	Health	Pension	Supplemental Unemployment	Total Rate
1	50	\$22.59	\$8.68	\$1.73	\$0.00	\$33.00
2	60	\$27.11	\$8.68	\$1.73	\$0.00	\$37.52
3	70	\$31.63	\$8.68	\$14.78	\$0.00	\$55.09
4	75	\$33.89	\$8.68	\$14.78	\$0.00	\$57.35
5	80	\$36.14	\$8.68	\$16.51	\$0.00	\$61.33
6	80	\$36.14	\$8.68	\$16.51	\$0.00	\$61.33
7	90	\$40.66	\$8.68	\$18.24	\$0.00	\$67.58
8	90	\$40.66	\$8.68	\$18.24	\$0.00	\$67.58

Notes:

% Indentured After 10/1/17; 45/45/55/55/70/70/80/80
Step 1&2 \$30.45/ 3&4 \$36.57/ 5&6 \$56.36/ 7&8 \$62.54

Apprentice to Journeyworker Ratio:1:5

CARPENTER WOOD FRAME <i>CARPENTERS-ZONE 3 (Wood Frame)</i>	04/01/2022	\$23.66	\$7.21	\$4.80	\$0.00	\$35.67
	04/01/2023	\$24.16	\$7.21	\$4.80	\$0.00	\$36.17

All Aspects of New Wood Frame Work

Classification

Effective Date Base Wage Health Pension Supplemental Unemployment Total Rate

Apprentice - CARPENTER (Wood Frame) - Zone 3

Effective Date - 04/01/2022

Step	percent	Apprentice Base Wage	Health	Pension	Supplemental Unemployment	Total Rate
1	60	\$14.20	\$7.21	\$0.00	\$0.00	\$21.41
2	60	\$14.20	\$7.21	\$0.00	\$0.00	\$21.41
3	65	\$15.38	\$7.21	\$0.00	\$0.00	\$22.59
4	70	\$16.56	\$7.21	\$0.00	\$0.00	\$23.77
5	75	\$17.75	\$7.21	\$3.80	\$0.00	\$28.76
6	80	\$18.93	\$7.21	\$3.80	\$0.00	\$29.94
7	85	\$20.11	\$7.21	\$3.80	\$0.00	\$31.12
8	90	\$21.29	\$7.21	\$3.80	\$0.00	\$32.30

Effective Date - 04/01/2023

Step	percent	Apprentice Base Wage	Health	Pension	Supplemental Unemployment	Total Rate
1	60	\$14.50	\$7.21	\$0.00	\$0.00	\$21.71
2	60	\$14.50	\$7.21	\$0.00	\$0.00	\$21.71
3	65	\$15.70	\$7.21	\$0.00	\$0.00	\$22.91
4	70	\$16.91	\$7.21	\$0.00	\$0.00	\$24.12
5	75	\$18.12	\$7.21	\$3.80	\$0.00	\$29.13
6	80	\$19.33	\$7.21	\$3.80	\$0.00	\$30.34
7	85	\$20.54	\$7.21	\$3.80	\$0.00	\$31.55
8	90	\$21.74	\$7.21	\$3.80	\$0.00	\$32.75

Notes:

% Indentured After 10/1/17; 45/45/55/55/70/70/80/80
 Step 1&2 \$17.86/ 3&4 \$20.22/ 5&6 \$27.57/ 7&8 \$29.94

Apprentice to Journeyworker Ratio:1:5

CEMENT MASONRY/PLASTERING BRICKLAYERS LOCAL 3 (LOWELL)	01/01/2020	\$45.23	\$12.75	\$22.41	\$0.62	\$81.01
---	------------	---------	---------	---------	--------	---------

Apprentice - CEMENT MASONRY/PLASTERING - Lowell

Effective Date - 01/01/2020

Step	percent	Apprentice Base Wage	Health	Pension	Supplemental Unemployment	Total Rate
1	50	\$22.62	\$12.75	\$15.41	\$0.00	\$50.78
2	60	\$27.14	\$12.75	\$17.41	\$0.62	\$57.92
3	65	\$29.40	\$12.75	\$18.41	\$0.62	\$61.18
4	70	\$31.66	\$12.75	\$19.41	\$0.62	\$64.44
5	75	\$33.92	\$12.75	\$20.41	\$0.62	\$67.70
6	80	\$36.18	\$12.75	\$21.41	\$0.62	\$70.96
7	90	\$40.71	\$12.75	\$22.41	\$0.62	\$76.49

Notes:

Steps 3,4 are 500 hrs. All other steps are 1,000 hrs.

Apprentice to Journeyworker Ratio:1:3

Classification	Effective Date	Base Wage	Health	Pension	Supplemental Unemployment	Total Rate
CHAIN SAW OPERATOR <i>LABORERS - ZONE 2</i>	06/01/2022	\$36.56	\$9.10	\$16.64	\$0.00	\$62.30
	12/01/2022	\$37.41	\$9.10	\$16.64	\$0.00	\$63.15
	06/01/2023	\$38.31	\$9.10	\$16.64	\$0.00	\$64.05
	12/01/2023	\$39.21	\$9.10	\$16.64	\$0.00	\$64.95
For apprentice rates see "Apprentice- LABORER"						
CLAM SHELLS/SLURRY BUCKETS/HEADING MACHINES <i>OPERATING ENGINEERS LOCAL 4</i>	12/01/2021	\$52.38	\$14.00	\$16.05	\$0.00	\$82.43
For apprentice rates see "Apprentice- OPERATING ENGINEERS"						
COMPRESSOR OPERATOR <i>OPERATING ENGINEERS LOCAL 4</i>	12/01/2021	\$33.69	\$14.00	\$16.05	\$0.00	\$63.74
For apprentice rates see "Apprentice- OPERATING ENGINEERS"						
DELEADER (BRIDGE) <i>PAINTERS LOCAL 35 - ZONE 2</i>	07/01/2022	\$54.86	\$8.65	\$23.05	\$0.00	\$86.56
	01/01/2023	\$56.06	\$8.65	\$23.05	\$0.00	\$87.76
	07/01/2023	\$57.26	\$8.65	\$23.05	\$0.00	\$88.96
	01/01/2024	\$58.46	\$8.65	\$23.05	\$0.00	\$90.16
	07/01/2024	\$59.66	\$8.65	\$23.05	\$0.00	\$91.36
	01/01/2025	\$60.86	\$8.65	\$23.05	\$0.00	\$92.56

Apprentice - PAINTER Local 35 - BRIDGES/TANKS

Effective Date - 07/01/2022

Step	percent	Apprentice Base Wage	Health	Pension	Supplemental Unemployment	Total Rate
1	50	\$27.43	\$8.65	\$0.00	\$0.00	\$36.08
2	55	\$30.17	\$8.65	\$6.27	\$0.00	\$45.09
3	60	\$32.92	\$8.65	\$6.84	\$0.00	\$48.41
4	65	\$35.66	\$8.65	\$7.41	\$0.00	\$51.72
5	70	\$38.40	\$8.65	\$19.63	\$0.00	\$66.68
6	75	\$41.15	\$8.65	\$20.20	\$0.00	\$70.00
7	80	\$43.89	\$8.65	\$20.77	\$0.00	\$73.31
8	90	\$49.37	\$8.65	\$21.91	\$0.00	\$79.93

Effective Date - 01/01/2023

Step	percent	Apprentice Base Wage	Health	Pension	Supplemental Unemployment	Total Rate
1	50	\$28.03	\$8.65	\$0.00	\$0.00	\$36.68
2	55	\$30.83	\$8.65	\$6.27	\$0.00	\$45.75
3	60	\$33.64	\$8.65	\$6.84	\$0.00	\$49.13
4	65	\$36.44	\$8.65	\$7.41	\$0.00	\$52.50
5	70	\$39.24	\$8.65	\$19.63	\$0.00	\$67.52
6	75	\$42.05	\$8.65	\$20.20	\$0.00	\$70.90
7	80	\$44.85	\$8.65	\$20.77	\$0.00	\$74.27
8	90	\$50.45	\$8.65	\$21.91	\$0.00	\$81.01

Notes:

Steps are 750 hrs.

Apprentice to Journeyworker Ratio:1:1

Classification	Effective Date	Base Wage	Health	Pension	Supplemental Unemployment	Total Rate
DEMO: ADZEMAN <i>LABORERS - ZONE 2</i>	06/01/2022	\$42.33	\$9.10	\$17.57	\$0.00	\$69.00
	12/01/2022	\$43.33	\$9.10	\$17.57	\$0.00	\$70.00
	06/01/2023	\$44.33	\$9.10	\$17.57	\$0.00	\$71.00
	12/01/2023	\$45.58	\$9.10	\$17.57	\$0.00	\$72.25
For apprentice rates see "Apprentice- LABORER"						
DEMO: BACKHOE/LOADER/HAMMER OPERATOR <i>LABORERS - ZONE 2</i>	06/01/2022	\$43.33	\$9.10	\$17.57	\$0.00	\$70.00
	12/01/2022	\$44.33	\$9.10	\$17.57	\$0.00	\$71.00
	06/01/2023	\$45.33	\$9.10	\$17.57	\$0.00	\$72.00
	12/01/2023	\$46.58	\$9.10	\$17.57	\$0.00	\$73.25
For apprentice rates see "Apprentice- LABORER"						
DEMO: BURNERS <i>LABORERS - ZONE 2</i>	06/01/2022	\$43.08	\$9.10	\$17.57	\$0.00	\$69.75
	12/01/2022	\$44.08	\$9.10	\$17.57	\$0.00	\$70.75
	06/01/2023	\$45.08	\$9.10	\$17.57	\$0.00	\$71.75
	12/01/2023	\$46.33	\$9.10	\$17.57	\$0.00	\$73.00
For apprentice rates see "Apprentice- LABORER"						
DEMO: CONCRETE CUTTER/SAWYER <i>LABORERS - ZONE 2</i>	06/01/2022	\$43.33	\$9.10	\$17.57	\$0.00	\$70.00
	12/01/2022	\$44.33	\$9.10	\$17.57	\$0.00	\$71.00
	06/01/2023	\$45.33	\$9.10	\$17.57	\$0.00	\$72.00
	12/01/2023	\$46.58	\$9.10	\$17.57	\$0.00	\$73.25
For apprentice rates see "Apprentice- LABORER"						
DEMO: JACKHAMMER OPERATOR <i>LABORERS - ZONE 2</i>	06/01/2022	\$43.08	\$9.10	\$17.57	\$0.00	\$69.75
	12/01/2022	\$44.08	\$9.10	\$17.57	\$0.00	\$70.75
	06/01/2023	\$45.08	\$9.10	\$17.57	\$0.00	\$71.75
	12/01/2023	\$46.33	\$9.10	\$17.57	\$0.00	\$73.00
For apprentice rates see "Apprentice- LABORER"						
DEMO: WRECKING LABORER <i>LABORERS - ZONE 2</i>	06/01/2022	\$42.33	\$9.10	\$17.57	\$0.00	\$69.00
	12/01/2022	\$43.33	\$9.10	\$17.57	\$0.00	\$70.00
	06/01/2023	\$44.33	\$9.10	\$17.57	\$0.00	\$71.00
	12/01/2023	\$45.58	\$9.10	\$17.57	\$0.00	\$72.25
For apprentice rates see "Apprentice- LABORER"						
DIRECTIONAL DRILL MACHINE OPERATOR <i>OPERATING ENGINEERS LOCAL 4</i>	12/01/2021	\$50.83	\$14.00	\$16.05	\$0.00	\$80.88
For apprentice rates see "Apprentice- OPERATING ENGINEERS"						
DIVER <i>PILE DRIVER LOCAL 56 (ZONE 2)</i>	08/01/2020	\$68.70	\$9.40	\$23.12	\$0.00	\$101.22
For apprentice rates see "Apprentice- PILE DRIVER"						
DIVER TENDER <i>PILE DRIVER LOCAL 56 (ZONE 2)</i>	08/01/2020	\$49.07	\$9.40	\$23.12	\$0.00	\$81.59
For apprentice rates see "Apprentice- PILE DRIVER"						
DIVER TENDER (EFFLUENT) <i>PILE DRIVER LOCAL 56 (ZONE 2)</i>	08/01/2020	\$73.60	\$9.40	\$23.12	\$0.00	\$106.12
For apprentice rates see "Apprentice- PILE DRIVER"						
DIVER/SLURRY (EFFLUENT) <i>PILE DRIVER LOCAL 56 (ZONE 2)</i>	08/01/2020	\$103.05	\$9.40	\$23.12	\$0.00	\$135.57
For apprentice rates see "Apprentice- PILE DRIVER"						
DRAWBRIDGE OPERATOR (Construction) <i>DRAWBRIDGE - SEIU LOCAL 888</i>	07/01/2020	\$26.77	\$6.67	\$3.93	\$0.16	\$37.53
ELECTRICIAN <i>ELECTRICIANS LOCAL 96</i>	09/05/2021	\$45.01	\$11.57	\$17.42	\$0.00	\$74.00
	09/04/2022	\$45.59	\$12.20	\$17.50	\$0.00	\$75.29

Classification

Effective Date Base Wage Health Pension Supplemental Unemployment Total Rate

Apprentice - ELECTRICIAN - Local 96

Effective Date - 09/05/2021

Step	percent	Apprentice Base Wage	Health	Pension	Supplemental Unemployment	Total Rate
1	40	\$18.00	\$11.57	\$0.54	\$0.00	\$30.11
2	43	\$19.35	\$11.57	\$0.58	\$0.00	\$31.50
3	48	\$21.60	\$11.57	\$14.15	\$0.00	\$47.32
4	55	\$24.76	\$11.57	\$14.58	\$0.00	\$50.91
5	65	\$29.26	\$11.57	\$15.22	\$0.00	\$56.05
6	80	\$36.01	\$11.57	\$16.16	\$0.00	\$63.74

Effective Date - 09/04/2022

Step	percent	Apprentice Base Wage	Health	Pension	Supplemental Unemployment	Total Rate
1	40	\$18.24	\$12.20	\$0.55	\$0.00	\$30.99
2	43	\$19.60	\$12.20	\$0.59	\$0.00	\$32.39
3	48	\$21.88	\$12.20	\$14.18	\$0.00	\$48.26
4	55	\$25.07	\$12.20	\$14.63	\$0.00	\$51.90
5	65	\$29.63	\$12.20	\$15.27	\$0.00	\$57.10
6	80	\$36.47	\$12.20	\$16.22	\$0.00	\$64.89

Notes:

Steps 1-2 are 1000 hrs; Steps 3-6 are 1500 hrs.

Apprentice to Journeyworker Ratio:2:3***

ELEVATOR CONSTRUCTOR ELEVATOR CONSTRUCTORS LOCAL 41	01/01/2022	\$58.62	\$16.03	\$20.21	\$0.00	\$94.86
--	------------	---------	---------	---------	--------	---------

Apprentice - ELEVATOR CONSTRUCTOR - Local 41

Effective Date - 01/01/2022

Step	percent	Apprentice Base Wage	Health	Pension	Supplemental Unemployment	Total Rate
1	50	\$29.31	\$16.03	\$0.00	\$0.00	\$45.34
2	55	\$32.24	\$16.03	\$20.21	\$0.00	\$68.48
3	65	\$38.10	\$16.03	\$20.21	\$0.00	\$74.34
4	70	\$41.03	\$16.03	\$20.21	\$0.00	\$77.27
5	80	\$46.90	\$16.03	\$20.21	\$0.00	\$83.14

Notes:

Steps 1-2 are 6 mos.; Steps 3-5 are 1 year

Apprentice to Journeyworker Ratio:1:1

ELEVATOR CONSTRUCTOR HELPER ELEVATOR CONSTRUCTORS LOCAL 41	01/01/2022	\$41.03	\$16.03	\$20.21	\$0.00	\$77.27
---	------------	---------	---------	---------	--------	---------

For apprentice rates see "Apprentice - ELEVATOR CONSTRUCTOR"

FENCE & GUARD RAIL ERECTOR (HEAVY & HIGHWAY) LABORERS - ZONE 2 (HEAVY & HIGHWAY)	12/01/2021	\$35.66	\$9.10	\$16.64	\$0.00	\$61.40
---	------------	---------	--------	---------	--------	---------

For apprentice rates see "Apprentice- LABORER (Heavy and Highway)"

Classification	Effective Date	Base Wage	Health	Pension	Supplemental Unemployment	Total Rate
FIELD ENG.INST.PERSON-BLDG,SITE,HVY/HWY <i>OPERATING ENGINEERS LOCAL 4</i>	05/01/2022	\$47.18	\$14.00	\$16.05	\$0.00	\$77.23
For apprentice rates see "Apprentice- OPERATING ENGINEERS"						
FIELD ENG.PARTY CHIEF-BLDG,SITE,HVY/HWY <i>OPERATING ENGINEERS LOCAL 4</i>	05/01/2022	\$48.72	\$14.00	\$16.05	\$0.00	\$78.77
For apprentice rates see "Apprentice- OPERATING ENGINEERS"						
FIELD ENG.ROD PERSON-BLDG,SITE,HVY/HWY <i>OPERATING ENGINEERS LOCAL 4</i>	05/01/2022	\$23.33	\$14.00	\$16.05	\$0.00	\$53.38
For apprentice rates see "Apprentice- OPERATING ENGINEERS"						
FIRE ALARM INSTALLER <i>ELECTRICIANS LOCAL 96</i>	09/05/2021	\$45.01	\$11.57	\$17.42	\$0.00	\$74.00
	09/04/2022	\$45.59	\$12.20	\$17.50	\$0.00	\$75.29
For apprentice rates see "Apprentice- ELECTRICIAN"						
FIRE ALARM REPAIR / MAINT/COMMISSIONING <i>ELECTRICIANS LOCAL 96</i>	09/05/2021	\$45.01	\$11.57	\$17.42	\$0.00	\$74.00
	09/04/2022	\$45.59	\$12.20	\$17.50	\$0.00	\$75.29
For apprentice rates see "Apprentice- ELECTRICIAN"						
FIREMAN (ASST. ENGINEER) <i>OPERATING ENGINEERS LOCAL 4</i>	12/01/2021	\$41.76	\$14.00	\$16.05	\$0.00	\$71.81
For apprentice rates see "Apprentice- OPERATING ENGINEERS"						
FLAGGER & SIGNALER (HEAVY & HIGHWAY) <i>LABORERS - ZONE 2 (HEAVY & HIGHWAY)</i>	12/01/2021	\$24.50	\$9.10	\$16.64	\$0.00	\$50.24
For apprentice rates see "Apprentice- LABORER (Heavy and Highway)"						
FLOORCOVERER <i>FLOORCOVERERS LOCAL 2168 ZONE I</i>	03/01/2022	\$49.93	\$8.68	\$20.27	\$0.00	\$78.88

Apprentice - FLOORCOVERER - Local 2168 Zone I

Effective Date - 03/01/2022

Step	percent	Apprentice Base Wage	Health	Pension	Supplemental Unemployment	Total Rate
1	50	\$24.97	\$8.68	\$1.79	\$0.00	\$35.44
2	55	\$27.46	\$8.68	\$1.79	\$0.00	\$37.93
3	60	\$29.96	\$8.68	\$14.90	\$0.00	\$53.54
4	65	\$32.45	\$8.68	\$14.90	\$0.00	\$56.03
5	70	\$34.95	\$8.68	\$16.69	\$0.00	\$60.32
6	75	\$37.45	\$8.68	\$16.69	\$0.00	\$62.82
7	80	\$39.94	\$8.68	\$18.48	\$0.00	\$67.10
8	85	\$42.44	\$8.68	\$18.48	\$0.00	\$69.60

Notes: Steps are 750 hrs.
 % After 10/1/17; 45/45/55/55/70/70/80/80 (1500hr Steps)
 Step 1&2 \$32.94/ 3&4 \$39.66/ 5&6 \$60.32/ 7&8 \$67.10

Apprentice to Journeyworker Ratio:1:1

FORK LIFT/CHERRY PICKER <i>OPERATING ENGINEERS LOCAL 4</i>	12/01/2021	\$51.38	\$14.00	\$16.05	\$0.00	\$81.43
For apprentice rates see "Apprentice- OPERATING ENGINEERS"						
GENERATOR/LIGHTING PLANT/HEATERS <i>OPERATING ENGINEERS LOCAL 4</i>	12/01/2021	\$33.69	\$14.00	\$16.05	\$0.00	\$63.74
For apprentice rates see "Apprentice- OPERATING ENGINEERS"						

Classification	Effective Date	Base Wage	Health	Pension	Supplemental Unemployment	Total Rate
GLAZIER (GLASS PLANK/AIR BARRIER/INTERIOR SYSTEMS) <i>GLAZIERS LOCAL 35 (ZONE 2)</i>	07/01/2022	\$44.36	\$8.65	\$23.05	\$0.00	\$76.06
	01/01/2023	\$45.56	\$8.65	\$23.05	\$0.00	\$77.26
	07/01/2023	\$46.76	\$8.65	\$23.05	\$0.00	\$78.46
	01/01/2024	\$47.96	\$8.65	\$23.05	\$0.00	\$79.66
	07/01/2024	\$49.16	\$8.65	\$23.05	\$0.00	\$80.86
	01/01/2025	\$50.36	\$8.65	\$23.05	\$0.00	\$82.06

Apprentice - GLAZIER - Local 35 Zone 2

Effective Date - 07/01/2022

Step	percent	Apprentice Base Wage	Health	Pension	Supplemental Unemployment	Total Rate
1	50	\$22.18	\$8.65	\$0.00	\$0.00	\$30.83
2	55	\$24.40	\$8.65	\$6.27	\$0.00	\$39.32
3	60	\$26.62	\$8.65	\$6.84	\$0.00	\$42.11
4	65	\$28.83	\$8.65	\$7.41	\$0.00	\$44.89
5	70	\$31.05	\$8.65	\$19.63	\$0.00	\$59.33
6	75	\$33.27	\$8.65	\$20.20	\$0.00	\$62.12
7	80	\$35.49	\$8.65	\$20.77	\$0.00	\$64.91
8	90	\$39.92	\$8.65	\$21.91	\$0.00	\$70.48

Effective Date - 01/01/2023

Step	percent	Apprentice Base Wage	Health	Pension	Supplemental Unemployment	Total Rate
1	50	\$22.78	\$8.65	\$0.00	\$0.00	\$31.43
2	55	\$25.06	\$8.65	\$6.27	\$0.00	\$39.98
3	60	\$27.34	\$8.65	\$6.84	\$0.00	\$42.83
4	65	\$29.61	\$8.65	\$7.41	\$0.00	\$45.67
5	70	\$31.89	\$8.65	\$19.63	\$0.00	\$60.17
6	75	\$34.17	\$8.65	\$20.20	\$0.00	\$63.02
7	80	\$36.45	\$8.65	\$20.77	\$0.00	\$65.87
8	90	\$41.00	\$8.65	\$21.91	\$0.00	\$71.56

Notes:

Steps are 750 hrs.

Apprentice to Journeyworker Ratio:1:1

HOISTING ENGINEER/CRANES/GRADALLS <i>OPERATING ENGINEERS LOCAL 4</i>	12/01/2021	\$51.38	\$14.00	\$16.05	\$0.00	\$81.43
---	------------	---------	---------	---------	--------	---------

Apprentice - OPERATING ENGINEERS - Local 4

Effective Date - 12/01/2021

Step	percent	Apprentice Base Wage	Health	Pension	Supplemental Unemployment	Total Rate
1	55	\$28.26	\$14.00	\$0.00	\$0.00	\$42.26
2	60	\$30.83	\$14.00	\$16.05	\$0.00	\$60.88
3	65	\$33.40	\$14.00	\$16.05	\$0.00	\$63.45
4	70	\$35.97	\$14.00	\$16.05	\$0.00	\$66.02
5	75	\$38.54	\$14.00	\$16.05	\$0.00	\$68.59
6	80	\$41.10	\$14.00	\$16.05	\$0.00	\$71.15
7	85	\$43.67	\$14.00	\$16.05	\$0.00	\$73.72
8	90	\$46.24	\$14.00	\$16.05	\$0.00	\$76.29

Notes:

Apprentice to Journeyworker Ratio:1:6

HVAC (DUCTWORK) <i>SHEETMETAL WORKERS LOCAL 17 - A</i>	02/01/2022	\$53.70	\$13.80	\$25.60	\$2.79	\$95.89
For apprentice rates see "Apprentice- SHEET METAL WORKER"						
HVAC (ELECTRICAL CONTROLS) <i>ELECTRICIANS LOCAL 96</i>	09/05/2021	\$45.01	\$11.57	\$17.42	\$0.00	\$74.00
	09/04/2022	\$45.59	\$12.20	\$17.50	\$0.00	\$75.29
For apprentice rates see "Apprentice- ELECTRICIAN"						
HVAC (TESTING AND BALANCING - AIR) <i>SHEETMETAL WORKERS LOCAL 17 - A</i>	02/01/2022	\$53.70	\$13.80	\$25.60	\$2.79	\$95.89
For apprentice rates see "Apprentice- SHEET METAL WORKER"						
HVAC (TESTING AND BALANCING - WATER) <i>PIPEFITTERS LOCAL 537</i>	03/01/2021	\$57.94	\$11.70	\$20.24	\$0.00	\$89.88
For apprentice rates see "Apprentice- PIPEFITTER" or "PLUMBER/PIPEFITTER"						
HVAC MECHANIC <i>PIPEFITTERS LOCAL 537</i>	03/01/2021	\$57.94	\$11.70	\$20.24	\$0.00	\$89.88
For apprentice rates see "Apprentice- PIPEFITTER" or "PLUMBER/PIPEFITTER"						
HYDRAULIC DRILLS <i>LABORERS - ZONE 2</i>	06/01/2022	\$37.06	\$9.10	\$16.64	\$0.00	\$62.80
	12/01/2022	\$37.91	\$9.10	\$16.64	\$0.00	\$63.65
	06/01/2023	\$38.81	\$9.10	\$16.64	\$0.00	\$64.55
	12/01/2023	\$39.71	\$9.10	\$16.64	\$0.00	\$65.45
For apprentice rates see "Apprentice- LABORER"						
HYDRAULIC DRILLS (HEAVY & HIGHWAY) <i>LABORERS - ZONE 2 (HEAVY & HIGHWAY)</i>	12/01/2021	\$36.16	\$9.10	\$16.64	\$0.00	\$61.90
For apprentice rates see "Apprentice- LABORER (Heavy and Highway)"						
INSULATOR (PIPES & TANKS) <i>HEAT & FROST INSULATORS LOCAL 6 (BOSTON)</i>	09/01/2021	\$51.40	\$13.80	\$17.14	\$0.00	\$82.34
	09/01/2022	\$53.85	\$13.80	\$17.14	\$0.00	\$84.79

Classification

Effective Date Base Wage Health Pension Supplemental Unemployment Total Rate

Apprentice - ASBESTOS INSULATOR (Pipes & Tanks) - Local 6 Boston

Effective Date - 09/01/2021

Step	percent	Apprentice Base Wage	Health	Pension	Supplemental Unemployment	Total Rate
1	50	\$25.70	\$13.80	\$12.42	\$0.00	\$51.92
2	60	\$30.84	\$13.80	\$13.36	\$0.00	\$58.00
3	70	\$35.98	\$13.80	\$14.31	\$0.00	\$64.09
4	80	\$41.12	\$13.80	\$15.25	\$0.00	\$70.17

Effective Date - 09/01/2022

Step	percent	Apprentice Base Wage	Health	Pension	Supplemental Unemployment	Total Rate
1	50	\$26.93	\$13.80	\$12.42	\$0.00	\$53.15
2	60	\$32.31	\$13.80	\$13.36	\$0.00	\$59.47
3	70	\$37.70	\$13.80	\$14.31	\$0.00	\$65.81
4	80	\$43.08	\$13.80	\$15.25	\$0.00	\$72.13

Notes:

Steps are 1 year

Apprentice to Journeyworker Ratio:1:4

IRONWORKER/WELDER <i>IRONWORKERS LOCAL 7 (WORCESTER AREA)</i>	03/16/2022	\$50.30	\$8.20	\$26.50	\$0.00	\$85.00
---	------------	---------	--------	---------	--------	---------

Apprentice - IRONWORKER - Local 7 Worcester

Effective Date - 03/16/2022

Step	percent	Apprentice Base Wage	Health	Pension	Supplemental Unemployment	Total Rate
1	60	\$30.18	\$8.20	\$26.50	\$0.00	\$64.88
2	70	\$35.21	\$8.20	\$26.50	\$0.00	\$69.91
3	75	\$37.73	\$8.20	\$26.50	\$0.00	\$72.43
4	80	\$40.24	\$8.20	\$26.50	\$0.00	\$74.94
5	85	\$42.76	\$8.20	\$26.50	\$0.00	\$77.46
6	90	\$45.27	\$8.20	\$26.50	\$0.00	\$79.97

Notes:

Structural 1:6; Ornamental 1:4

Apprentice to Journeyworker Ratio:

JACKHAMMER & PAVING BREAKER OPERATOR <i>LABORERS - ZONE 2</i>	06/01/2022	\$36.56	\$9.10	\$16.64	\$0.00	\$62.30
	12/01/2022	\$37.41	\$9.10	\$16.64	\$0.00	\$63.15
	06/01/2023	\$38.31	\$9.10	\$16.64	\$0.00	\$64.05
	12/01/2023	\$39.21	\$9.10	\$16.64	\$0.00	\$64.95

For apprentice rates see "Apprentice- LABORER"

LABORER <i>LABORERS - ZONE 2</i>	06/01/2022	\$36.31	\$9.10	\$16.64	\$0.00	\$62.05
	12/01/2022	\$37.16	\$9.10	\$16.64	\$0.00	\$62.90
	06/01/2023	\$38.06	\$9.10	\$16.64	\$0.00	\$63.80
	12/01/2023	\$38.96	\$9.10	\$16.64	\$0.00	\$64.70

Classification

Effective Date Base Wage Health Pension Supplemental Unemployment Total Rate

Apprentice - LABORER - Zone 2

Effective Date - 06/01/2022

Step	percent	Apprentice Base Wage	Health	Pension	Supplemental Unemployment	Total Rate
1	60	\$21.79	\$9.10	\$16.64	\$0.00	\$47.53
2	70	\$25.42	\$9.10	\$16.64	\$0.00	\$51.16
3	80	\$29.05	\$9.10	\$16.64	\$0.00	\$54.79
4	90	\$32.68	\$9.10	\$16.64	\$0.00	\$58.42

Effective Date - 12/01/2022

Step	percent	Apprentice Base Wage	Health	Pension	Supplemental Unemployment	Total Rate
1	60	\$22.30	\$9.10	\$16.64	\$0.00	\$48.04
2	70	\$26.01	\$9.10	\$16.64	\$0.00	\$51.75
3	80	\$29.73	\$9.10	\$16.64	\$0.00	\$55.47
4	90	\$33.44	\$9.10	\$16.64	\$0.00	\$59.18

Notes:

Apprentice to Journeyworker Ratio:1:5

LABORER (HEAVY & HIGHWAY) LABORERS - ZONE 2 (HEAVY & HIGHWAY)	12/01/2021	\$35.41	\$9.10	\$16.64	\$0.00	\$61.15
--	------------	---------	--------	---------	--------	---------

Apprentice - LABORER (Heavy & Highway) - Zone 2

Effective Date - 12/01/2021

Step	percent	Apprentice Base Wage	Health	Pension	Supplemental Unemployment	Total Rate
1	60	\$21.25	\$9.10	\$16.64	\$0.00	\$46.99
2	70	\$24.79	\$9.10	\$16.64	\$0.00	\$50.53
3	80	\$28.33	\$9.10	\$16.64	\$0.00	\$54.07
4	90	\$31.87	\$9.10	\$16.64	\$0.00	\$57.61

Notes:

Apprentice to Journeyworker Ratio:1:5

LABORER: CARPENTER TENDER LABORERS - ZONE 2	06/01/2022	\$36.31	\$9.10	\$16.64	\$0.00	\$62.05
	12/01/2022	\$37.16	\$9.10	\$16.64	\$0.00	\$62.90
	06/01/2023	\$38.06	\$9.10	\$16.64	\$0.00	\$63.80
	12/01/2023	\$38.96	\$9.10	\$16.64	\$0.00	\$64.70

For apprentice rates see "Apprentice- LABORER"

LABORER: CEMENT FINISHER TENDER LABORERS - ZONE 2	06/01/2022	\$36.31	\$9.10	\$16.64	\$0.00	\$62.05
	12/01/2022	\$37.16	\$9.10	\$16.64	\$0.00	\$62.90
	06/01/2023	\$38.06	\$9.10	\$16.64	\$0.00	\$63.80
	12/01/2023	\$38.96	\$9.10	\$16.64	\$0.00	\$64.70

For apprentice rates see "Apprentice- LABORER"

Classification	Effective Date	Base Wage	Health	Pension	Supplemental Unemployment	Total Rate
LABORER: HAZARDOUS WASTE/ASBESTOS REMOVER <i>LABORERS - ZONE 2</i>	06/01/2022	\$36.40	\$9.10	\$16.70	\$0.00	\$62.20
	12/01/2022	\$37.25	\$9.10	\$16.70	\$0.00	\$63.05
	06/01/2023	\$38.15	\$9.10	\$16.70	\$0.00	\$63.95
	12/01/2023	\$39.05	\$9.10	\$16.70	\$0.00	\$64.85
For apprentice rates see "Apprentice- LABORER"						
LABORER: MASON TENDER <i>LABORERS - ZONE 2</i>	06/01/2022	\$36.56	\$9.10	\$16.64	\$0.00	\$62.30
	12/01/2022	\$37.41	\$9.10	\$16.64	\$0.00	\$63.15
	06/01/2023	\$38.31	\$9.10	\$16.64	\$0.00	\$64.05
	12/01/2023	\$39.21	\$9.10	\$16.64	\$0.00	\$64.95
For apprentice rates see "Apprentice- LABORER"						
LABORER: MASON TENDER (HEAVY & HIGHWAY) <i>LABORERS - ZONE 2 (HEAVY & HIGHWAY)</i>	12/01/2021	\$35.66	\$9.10	\$16.64	\$0.00	\$61.40
For apprentice rates see "Apprentice- LABORER (Heavy and Highway)"						
LABORER: MULTI-TRADE TENDER <i>LABORERS - ZONE 2</i>	06/01/2022	\$36.31	\$9.10	\$16.64	\$0.00	\$62.05
	12/01/2022	\$37.16	\$9.10	\$16.64	\$0.00	\$62.90
	06/01/2023	\$38.06	\$9.10	\$16.64	\$0.00	\$63.80
	12/01/2023	\$38.96	\$9.10	\$16.64	\$0.00	\$64.70
For apprentice rates see "Apprentice- LABORER"						
LABORER: TREE REMOVER <i>LABORERS - ZONE 2</i>	06/01/2022	\$36.31	\$9.10	\$16.64	\$0.00	\$62.05
	12/01/2022	\$37.16	\$9.10	\$16.64	\$0.00	\$62.90
	06/01/2023	\$38.06	\$9.10	\$16.64	\$0.00	\$63.80
	12/01/2023	\$38.96	\$9.10	\$16.64	\$0.00	\$64.70
This classification applies to the removal of standing trees, and the trimming and removal of branches and limbs when related to public works construction or site clearance incidental to construction . For apprentice rates see "Apprentice- LABORER"						
LASER BEAM OPERATOR <i>LABORERS - ZONE 2</i>	06/01/2022	\$36.56	\$9.10	\$16.64	\$0.00	\$62.30
	12/01/2022	\$37.41	\$9.10	\$16.64	\$0.00	\$63.15
	06/01/2023	\$38.31	\$9.10	\$16.64	\$0.00	\$64.05
	12/01/2023	\$39.21	\$9.10	\$16.64	\$0.00	\$64.95
For apprentice rates see "Apprentice- LABORER"						
LASER BEAM OPERATOR (HEAVY & HIGHWAY) <i>LABORERS - ZONE 2 (HEAVY & HIGHWAY)</i>	12/01/2021	\$35.66	\$9.10	\$16.64	\$0.00	\$61.40
For apprentice rates see "Apprentice- LABORER (Heavy and Highway)"						
MARBLE & TILE FINISHERS <i>BRICKLAYERS LOCAL 3 - MARBLE & TILE</i>	02/01/2022	\$43.69	\$11.39	\$20.37	\$0.00	\$75.45

Apprentice - MARBLE & TILE FINISHER - Local 3 Marble & Tile

Effective Date - 02/01/2022

Step	percent	Apprentice Base Wage	Health	Pension	Supplemental Unemployment	Total Rate
1	50	\$21.85	\$11.39	\$20.37	\$0.00	\$53.61
2	60	\$26.21	\$11.39	\$20.37	\$0.00	\$57.97
3	70	\$30.58	\$11.39	\$20.37	\$0.00	\$62.34
4	80	\$34.95	\$11.39	\$20.37	\$0.00	\$66.71
5	90	\$39.32	\$11.39	\$20.37	\$0.00	\$71.08

Notes:

Apprentice to Journeyworker Ratio:1:3

Classification	Effective Date	Base Wage	Health	Pension	Supplemental Unemployment	Total Rate
MARBLE MASONS, TILELAYERS & TERRAZZO MECH <i>BRICKLAYERS LOCAL 3 - MARBLE & TILE</i>	02/01/2022	\$57.17	\$11.39	\$22.31	\$0.00	\$90.87

Apprentice - MARBLE-TILE-TERRAZZO MECHANIC - Local 3 Marble & Tile

Effective Date - 02/01/2022

Step	percent	Apprentice Base Wage	Health	Pension	Supplemental Unemployment	Total Rate
1	50	\$28.59	\$11.39	\$22.31	\$0.00	\$62.29
2	60	\$34.30	\$11.39	\$22.31	\$0.00	\$68.00
3	70	\$40.02	\$11.39	\$22.31	\$0.00	\$73.72
4	80	\$45.74	\$11.39	\$22.31	\$0.00	\$79.44
5	90	\$51.45	\$11.39	\$22.31	\$0.00	\$85.15

Notes:

Apprentice to Journeyworker Ratio:1:5

MECH. SWEEPER OPERATOR (ON CONST. SITES) <i>OPERATING ENGINEERS LOCAL 4</i>	12/01/2021	\$50.83	\$14.00	\$16.05	\$0.00	\$80.88
--	------------	---------	---------	---------	--------	---------

For apprentice rates see "Apprentice- OPERATING ENGINEERS"

MECHANICS MAINTENANCE <i>OPERATING ENGINEERS LOCAL 4</i>	12/01/2021	\$50.83	\$14.00	\$16.05	\$0.00	\$80.88
---	------------	---------	---------	---------	--------	---------

For apprentice rates see "Apprentice- OPERATING ENGINEERS"

MILLWRIGHT (Zone 2) <i>MILLWRIGHTS LOCAL 1121 - Zone 2</i>	01/03/2022	\$40.67	\$8.58	\$21.57	\$0.00	\$70.82
	01/02/2023	\$41.92	\$8.58	\$21.57	\$0.00	\$72.07

Apprentice - MILLWRIGHT - Local 1121 Zone 2

Effective Date - 01/03/2022

Step	percent	Apprentice Base Wage	Health	Pension	Supplemental Unemployment	Total Rate
1	55	\$22.37	\$8.58	\$5.72	\$0.00	\$36.67
2	65	\$26.44	\$8.58	\$17.93	\$0.00	\$52.95
3	75	\$30.50	\$8.58	\$18.98	\$0.00	\$58.06
4	85	\$34.57	\$8.58	\$20.01	\$0.00	\$63.16

Effective Date - 01/02/2023

Step	percent	Apprentice Base Wage	Health	Pension	Supplemental Unemployment	Total Rate
1	55	\$23.06	\$8.58	\$5.72	\$0.00	\$37.36
2	65	\$27.25	\$8.58	\$17.93	\$0.00	\$53.76
3	75	\$31.44	\$8.58	\$18.98	\$0.00	\$59.00
4	85	\$35.63	\$8.58	\$20.01	\$0.00	\$64.22

Notes: Step 1&2 Appr. indentured after 1/6/2020 receive no pension, but do receive annuity. (Step 1 \$5.72, Step 2 \$6.66)
Steps are 2,000 hours

Apprentice to Journeyworker Ratio:1:4

Classification	Effective Date	Base Wage	Health	Pension	Supplemental Unemployment	Total Rate
MORTAR MIXER <i>LABORERS - ZONE 2</i>	06/01/2022	\$36.56	\$9.10	\$16.64	\$0.00	\$62.30
	12/01/2022	\$37.41	\$9.10	\$16.64	\$0.00	\$63.15
	06/01/2023	\$38.31	\$9.10	\$16.64	\$0.00	\$64.05
	12/01/2023	\$39.21	\$9.10	\$16.64	\$0.00	\$64.95
For apprentice rates see "Apprentice- LABORER"						
OILER (OTHER THAN TRUCK CRANES,GRADALLS) <i>OPERATING ENGINEERS LOCAL 4</i>	12/01/2021	\$23.48	\$14.00	\$16.05	\$0.00	\$53.53
For apprentice rates see "Apprentice- OPERATING ENGINEERS"						
OILER (TRUCK CRANES, GRADALLS) <i>OPERATING ENGINEERS LOCAL 4</i>	12/01/2021	\$28.44	\$14.00	\$16.05	\$0.00	\$58.49
For apprentice rates see "Apprentice- OPERATING ENGINEERS"						
OTHER POWER DRIVEN EQUIPMENT - CLASS II <i>OPERATING ENGINEERS LOCAL 4</i>	12/01/2021	\$50.83	\$14.00	\$16.05	\$0.00	\$80.88
For apprentice rates see "Apprentice- OPERATING ENGINEERS"						
Painter (BRIDGES/TANKS) <i>PAINTERS LOCAL 35 - ZONE 2</i>	07/01/2022	\$54.86	\$8.65	\$23.05	\$0.00	\$86.56
	01/01/2023	\$56.06	\$8.65	\$23.05	\$0.00	\$87.76
	07/01/2023	\$57.26	\$8.65	\$23.05	\$0.00	\$88.96
	01/01/2024	\$58.46	\$8.65	\$23.05	\$0.00	\$90.16
	07/01/2024	\$59.66	\$8.65	\$23.05	\$0.00	\$91.36
	01/01/2025	\$60.86	\$8.65	\$23.05	\$0.00	\$92.56

Classification

Effective Date Base Wage Health Pension Supplemental Unemployment Total Rate

Apprentice - PAINTER Local 35 - BRIDGES/TANKS

Effective Date - 07/01/2022

Step	percent	Apprentice Base Wage	Health	Pension	Supplemental Unemployment	Total Rate
1	50	\$27.43	\$8.65	\$0.00	\$0.00	\$36.08
2	55	\$30.17	\$8.65	\$6.27	\$0.00	\$45.09
3	60	\$32.92	\$8.65	\$6.84	\$0.00	\$48.41
4	65	\$35.66	\$8.65	\$7.41	\$0.00	\$51.72
5	70	\$38.40	\$8.65	\$19.63	\$0.00	\$66.68
6	75	\$41.15	\$8.65	\$20.20	\$0.00	\$70.00
7	80	\$43.89	\$8.65	\$20.77	\$0.00	\$73.31
8	90	\$49.37	\$8.65	\$21.91	\$0.00	\$79.93

Effective Date - 01/01/2023

Step	percent	Apprentice Base Wage	Health	Pension	Supplemental Unemployment	Total Rate
1	50	\$28.03	\$8.65	\$0.00	\$0.00	\$36.68
2	55	\$30.83	\$8.65	\$6.27	\$0.00	\$45.75
3	60	\$33.64	\$8.65	\$6.84	\$0.00	\$49.13
4	65	\$36.44	\$8.65	\$7.41	\$0.00	\$52.50
5	70	\$39.24	\$8.65	\$19.63	\$0.00	\$67.52
6	75	\$42.05	\$8.65	\$20.20	\$0.00	\$70.90
7	80	\$44.85	\$8.65	\$20.77	\$0.00	\$74.27
8	90	\$50.45	\$8.65	\$21.91	\$0.00	\$81.01

Notes:

Steps are 750 hrs.

Apprentice to Journeyworker Ratio:1:1

PAINTER (SPRAY OR SANDBLAST, NEW) *	07/01/2022	\$45.76	\$8.65	\$23.05	\$0.00	\$77.46
* If 30% or more of surfaces to be painted are new construction, NEW paint rate shall be used. PAINTERS LOCAL 35 - ZONE 2	01/01/2023	\$46.96	\$8.65	\$23.05	\$0.00	\$78.66
	07/01/2023	\$48.16	\$8.65	\$23.05	\$0.00	\$79.86
	01/01/2024	\$49.36	\$8.65	\$23.05	\$0.00	\$81.06
	07/01/2024	\$50.56	\$8.65	\$23.05	\$0.00	\$82.26
	01/01/2025	\$51.76	\$8.65	\$23.05	\$0.00	\$83.46

Classification

Effective Date Base Wage Health Pension Supplemental Unemployment Total Rate

Apprentice - PAINTER Local 35 Zone 2 - Spray/Sandblast - New

Effective Date - 07/01/2022

Step	percent	Apprentice Base Wage	Health	Pension	Supplemental Unemployment	Total Rate
1	50	\$22.88	\$8.65	\$0.00	\$0.00	\$31.53
2	55	\$25.17	\$8.65	\$6.27	\$0.00	\$40.09
3	60	\$27.46	\$8.65	\$6.84	\$0.00	\$42.95
4	65	\$29.74	\$8.65	\$7.41	\$0.00	\$45.80
5	70	\$32.03	\$8.65	\$19.63	\$0.00	\$60.31
6	75	\$34.32	\$8.65	\$20.20	\$0.00	\$63.17
7	80	\$36.61	\$8.65	\$20.77	\$0.00	\$66.03
8	90	\$41.18	\$8.65	\$21.91	\$0.00	\$71.74

Effective Date - 01/01/2023

Step	percent	Apprentice Base Wage	Health	Pension	Supplemental Unemployment	Total Rate
1	50	\$23.48	\$8.65	\$0.00	\$0.00	\$32.13
2	55	\$25.83	\$8.65	\$6.27	\$0.00	\$40.75
3	60	\$28.18	\$8.65	\$6.84	\$0.00	\$43.67
4	65	\$30.52	\$8.65	\$7.41	\$0.00	\$46.58
5	70	\$32.87	\$8.65	\$19.63	\$0.00	\$61.15
6	75	\$35.22	\$8.65	\$20.20	\$0.00	\$64.07
7	80	\$37.57	\$8.65	\$20.77	\$0.00	\$66.99
8	90	\$42.26	\$8.65	\$21.91	\$0.00	\$72.82

Notes:

Steps are 750 hrs.

Apprentice to Journeyworker Ratio:1:1

PAINTER (SPRAY OR SANDBLAST, REPAINT)	07/01/2022	\$43.82	\$8.65	\$23.05	\$0.00	\$75.52
PAINTERS LOCAL 35 - ZONE 2	01/01/2023	\$45.02	\$8.65	\$23.05	\$0.00	\$76.72
	07/01/2023	\$46.22	\$8.65	\$23.05	\$0.00	\$77.92
	01/01/2024	\$47.42	\$8.65	\$23.05	\$0.00	\$79.12
	07/01/2024	\$48.62	\$8.65	\$23.05	\$0.00	\$80.32
	01/01/2025	\$49.82	\$8.65	\$23.05	\$0.00	\$81.52

Classification

Effective Date Base Wage Health Pension Supplemental Unemployment Total Rate

Apprentice - PAINTER Local 35 Zone 2 - Spray/Sandblast - Repaint

Effective Date - 07/01/2022

Step	percent	Apprentice Base Wage	Health	Pension	Supplemental Unemployment	Total Rate
1	50	\$21.91	\$8.65	\$0.00	\$0.00	\$30.56
2	55	\$24.10	\$8.65	\$6.27	\$0.00	\$39.02
3	60	\$26.29	\$8.65	\$6.84	\$0.00	\$41.78
4	65	\$28.48	\$8.65	\$7.41	\$0.00	\$44.54
5	70	\$30.67	\$8.65	\$19.63	\$0.00	\$58.95
6	75	\$32.87	\$8.65	\$20.20	\$0.00	\$61.72
7	80	\$35.06	\$8.65	\$20.77	\$0.00	\$64.48
8	90	\$39.44	\$8.65	\$21.91	\$0.00	\$70.00

Effective Date - 01/01/2023

Step	percent	Apprentice Base Wage	Health	Pension	Supplemental Unemployment	Total Rate
1	50	\$22.51	\$8.65	\$0.00	\$0.00	\$31.16
2	55	\$24.76	\$8.65	\$6.27	\$0.00	\$39.68
3	60	\$27.01	\$8.65	\$6.84	\$0.00	\$42.50
4	65	\$29.26	\$8.65	\$7.41	\$0.00	\$45.32
5	70	\$31.51	\$8.65	\$19.63	\$0.00	\$59.79
6	75	\$33.77	\$8.65	\$20.20	\$0.00	\$62.62
7	80	\$36.02	\$8.65	\$20.77	\$0.00	\$65.44
8	90	\$40.52	\$8.65	\$21.91	\$0.00	\$71.08

Notes:

Steps are 750 hrs.

Apprentice to Journeyworker Ratio:1:1

PAINTER / TAPER (BRUSH, NEW) *	07/01/2022	\$44.36	\$8.65	\$23.05	\$0.00	\$76.06
* If 30% or more of surfaces to be painted are new construction, NEW paint rate shall be used. PAINTERS LOCAL 35 - ZONE 2	01/01/2023	\$45.56	\$8.65	\$23.05	\$0.00	\$77.26
	07/01/2023	\$46.76	\$8.65	\$23.05	\$0.00	\$78.46
	01/01/2024	\$47.96	\$8.65	\$23.05	\$0.00	\$79.66
	07/01/2024	\$49.16	\$8.65	\$23.05	\$0.00	\$80.86
	01/01/2025	\$50.36	\$8.65	\$23.05	\$0.00	\$82.06

Classification

Effective Date Base Wage Health Pension Supplemental Unemployment Total Rate

Apprentice - PAINTER - Local 35 Zone 2 - BRUSH NEW

Effective Date - 07/01/2022

Step	percent	Apprentice Base Wage	Health	Pension	Supplemental Unemployment	Total Rate
1	50	\$22.18	\$8.65	\$0.00	\$0.00	\$30.83
2	55	\$24.40	\$8.65	\$6.27	\$0.00	\$39.32
3	60	\$26.62	\$8.65	\$6.84	\$0.00	\$42.11
4	65	\$28.83	\$8.65	\$7.41	\$0.00	\$44.89
5	70	\$31.05	\$8.65	\$19.63	\$0.00	\$59.33
6	75	\$33.27	\$8.65	\$20.20	\$0.00	\$62.12
7	80	\$35.49	\$8.65	\$20.77	\$0.00	\$64.91
8	90	\$39.92	\$8.65	\$21.91	\$0.00	\$70.48

Effective Date - 01/01/2023

Step	percent	Apprentice Base Wage	Health	Pension	Supplemental Unemployment	Total Rate
1	50	\$22.78	\$8.65	\$0.00	\$0.00	\$31.43
2	55	\$25.06	\$8.65	\$6.27	\$0.00	\$39.98
3	60	\$27.34	\$8.65	\$6.84	\$0.00	\$42.83
4	65	\$29.61	\$8.65	\$7.41	\$0.00	\$45.67
5	70	\$31.89	\$8.65	\$19.63	\$0.00	\$60.17
6	75	\$34.17	\$8.65	\$20.20	\$0.00	\$63.02
7	80	\$36.45	\$8.65	\$20.77	\$0.00	\$65.87
8	90	\$41.00	\$8.65	\$21.91	\$0.00	\$71.56

Notes:

Steps are 750 hrs.

Apprentice to Journeyworker Ratio:1:1

PAINTER / TAPER (BRUSH, REPAINT)	07/01/2022	\$42.42	\$8.65	\$23.05	\$0.00	\$74.12
PAINTERS LOCAL 35 - ZONE 2	01/01/2023	\$43.62	\$8.65	\$23.05	\$0.00	\$75.32
	07/01/2023	\$44.82	\$8.65	\$23.05	\$0.00	\$76.52
	01/01/2024	\$46.02	\$8.65	\$23.05	\$0.00	\$77.72
	07/01/2024	\$47.22	\$8.65	\$23.05	\$0.00	\$78.92
	01/01/2025	\$48.42	\$8.65	\$23.05	\$0.00	\$80.12

Classification

Effective Date Base Wage Health Pension Supplemental Unemployment Total Rate

Apprentice - PAINTER Local 35 Zone 2 - BRUSH REPAINT

Effective Date - 07/01/2022

Step	percent	Apprentice Base Wage	Health	Pension	Supplemental Unemployment	Total Rate
1	50	\$21.21	\$8.65	\$0.00	\$0.00	\$29.86
2	55	\$23.33	\$8.65	\$6.27	\$0.00	\$38.25
3	60	\$25.45	\$8.65	\$6.84	\$0.00	\$40.94
4	65	\$27.57	\$8.65	\$7.41	\$0.00	\$43.63
5	70	\$29.69	\$8.65	\$19.63	\$0.00	\$57.97
6	75	\$31.82	\$8.65	\$20.20	\$0.00	\$60.67
7	80	\$33.94	\$8.65	\$20.77	\$0.00	\$63.36
8	90	\$38.18	\$8.65	\$21.91	\$0.00	\$68.74

Effective Date - 01/01/2023

Step	percent	Apprentice Base Wage	Health	Pension	Supplemental Unemployment	Total Rate
1	50	\$21.81	\$8.65	\$0.00	\$0.00	\$30.46
2	55	\$23.99	\$8.65	\$6.27	\$0.00	\$38.91
3	60	\$26.17	\$8.65	\$6.84	\$0.00	\$41.66
4	65	\$28.35	\$8.65	\$7.41	\$0.00	\$44.41
5	70	\$30.53	\$8.65	\$19.63	\$0.00	\$58.81
6	75	\$32.72	\$8.65	\$20.20	\$0.00	\$61.57
7	80	\$34.90	\$8.65	\$20.77	\$0.00	\$64.32
8	90	\$39.26	\$8.65	\$21.91	\$0.00	\$69.82

Notes:
Steps are 750 hrs.

Apprentice to Journeyworker Ratio:1:1

PAINTER TRAFFIC MARKINGS (HEAVY/HIGHWAY) LABORERS - ZONE 2 (HEAVY & HIGHWAY) For apprentice rates see "Apprentice- LABORER (Heavy and Highway)	12/01/2021	\$35.41	\$9.10	\$16.64	\$0.00	\$61.15
PANEL & PICKUP TRUCKS DRIVER TEAMSTERS JOINT COUNCIL NO. 10 ZONE B	12/01/2021	\$35.78	\$13.41	\$16.01	\$0.00	\$65.20
PIER AND DOCK CONSTRUCTOR (UNDERPINNING AND DECK) PILE DRIVER LOCAL 56 (ZONE 2) For apprentice rates see "Apprentice- PILE DRIVER"	08/01/2020	\$46.11	\$9.40	\$23.12	\$0.00	\$78.63
PILE DRIVER PILE DRIVER LOCAL 56 (ZONE 2)	08/01/2020	\$46.11	\$9.40	\$23.12	\$0.00	\$78.63

Apprentice - PILE DRIVER - Local 56 Zone 2

Effective Date - 08/01/2020

Step	percent	Apprentice Base Wage	Health	Pension	Supplemental Unemployment	Total Rate
1	0	\$0.00	\$0.00	\$0.00	\$0.00	\$0.00

Notes: Apprentice wages shall be no less than the following Steps;
 (Same as set in Zone 1)
 1\$57.06/2\$61.96/3\$66.87/4\$69.32/5\$71.78/6\$71.78/7\$76.68/8\$76.68

Apprentice to Journeyworker Ratio:1:5

PIPEFITTER & STEAMFITTER <i>PIPEFITTERS LOCAL 537</i>	03/01/2021	\$57.94	\$11.70	\$20.24	\$0.00	\$89.88
--	------------	---------	---------	---------	--------	---------

Apprentice - PIPEFITTER - Local 537

Effective Date - 03/01/2021

Step	percent	Apprentice Base Wage	Health	Pension	Supplemental Unemployment	Total Rate
1	40	\$23.18	\$11.70	\$8.25	\$0.00	\$43.13
2	45	\$26.07	\$11.70	\$20.24	\$0.00	\$58.01
3	60	\$34.76	\$11.70	\$20.24	\$0.00	\$66.70
4	70	\$40.56	\$11.70	\$20.24	\$0.00	\$72.50
5	80	\$46.35	\$11.70	\$20.24	\$0.00	\$78.29

Notes:
 ** 1:3; 3:15; 1:10 thereafter / Steps are 1 yr.
 Refrig/AC Mechanic **1:1;1:2;2:4;3:6;4:8;5:10;6:12;7:14;8:17;9:20;10:23(Max)

Apprentice to Journeyworker Ratio:**

PIPELAYER <i>LABORERS - ZONE 2</i>	06/01/2022	\$36.56	\$9.10	\$16.64	\$0.00	\$62.30
	12/01/2022	\$37.41	\$9.10	\$16.64	\$0.00	\$63.15
	06/01/2023	\$38.31	\$9.10	\$16.64	\$0.00	\$64.05
	12/01/2023	\$39.21	\$9.10	\$16.64	\$0.00	\$64.95

For apprentice rates see "Apprentice- LABORER"

PIPELAYER (HEAVY & HIGHWAY) <i>LABORERS - ZONE 2 (HEAVY & HIGHWAY)</i>	12/01/2021	\$35.66	\$9.10	\$16.64	\$0.00	\$61.40
---	------------	---------	--------	---------	--------	---------

For apprentice rates see "Apprentice- LABORER (Heavy and Highway)"

PLUMBERS & GASFITTERS <i>PLUMBERS & GASFITTERS LOCAL 12</i>	03/01/2022	\$61.79	\$14.07	\$18.36	\$0.00	\$94.22
	09/04/2022	\$63.49	\$14.07	\$18.36	\$0.00	\$95.92
	02/26/2023	\$65.19	\$14.07	\$18.36	\$0.00	\$97.62
	09/03/2023	\$66.94	\$14.07	\$18.36	\$0.00	\$99.37
	03/03/2024	\$68.74	\$14.07	\$18.36	\$0.00	\$101.17
	09/01/2024	\$70.54	\$14.07	\$18.36	\$0.00	\$102.97
	03/02/2025	\$72.34	\$14.07	\$18.36	\$0.00	\$104.77

Apprentice - PLUMBER/GASFITTER - Local 12

Effective Date - 03/01/2022

Step	percent	Apprentice Base Wage	Health	Pension	Supplemental Unemployment	Total Rate
1	35	\$21.63	\$14.07	\$6.63	\$0.00	\$42.33
2	40	\$24.72	\$14.07	\$7.52	\$0.00	\$46.31
3	55	\$33.98	\$14.07	\$10.24	\$0.00	\$58.29
4	65	\$40.16	\$14.07	\$12.04	\$0.00	\$66.27
5	75	\$46.34	\$14.07	\$13.85	\$0.00	\$74.26

Effective Date - 09/04/2022

Step	percent	Apprentice Base Wage	Health	Pension	Supplemental Unemployment	Total Rate
1	35	\$22.22	\$14.07	\$6.63	\$0.00	\$42.92
2	40	\$25.40	\$14.07	\$7.52	\$0.00	\$46.99
3	55	\$34.92	\$14.07	\$10.24	\$0.00	\$59.23
4	65	\$41.27	\$14.07	\$12.04	\$0.00	\$67.38
5	75	\$47.62	\$14.07	\$13.85	\$0.00	\$75.54

Notes:

** 1:2; 2:6; 3:10; 4:14; 5:19/Steps are 1 yr
Step4 with lic\$69.00, Step5 with lic\$76.87

Apprentice to Journeyworker Ratio:**

PNEUMATIC CONTROLS (TEMP.) PIPEFITTERS LOCAL 537	03/01/2021	\$57.94	\$11.70	\$20.24	\$0.00	\$89.88
---	------------	---------	---------	---------	--------	---------

For apprentice rates see "Apprentice- PIPEFITTER" or "PLUMBER/PIPEFITTER"

PNEUMATIC DRILL/TOOL OPERATOR LABORERS - ZONE 2	06/01/2022	\$36.56	\$9.10	\$16.64	\$0.00	\$62.30
	12/01/2022	\$37.41	\$9.10	\$16.64	\$0.00	\$63.15
	06/01/2023	\$38.31	\$9.10	\$16.64	\$0.00	\$64.05
	12/01/2023	\$39.21	\$9.10	\$16.64	\$0.00	\$64.95

For apprentice rates see "Apprentice- LABORER"

PNEUMATIC DRILL/TOOL OPERATOR (HEAVY & HIGHWAY) LABORERS - ZONE 2 (HEAVY & HIGHWAY)	12/01/2021	\$35.66	\$9.10	\$16.64	\$0.00	\$61.40
--	------------	---------	--------	---------	--------	---------

For apprentice rates see "Apprentice- LABORER (Heavy and Highway)"

POWDERMAN & BLASTER LABORERS - ZONE 2	06/01/2022	\$37.31	\$9.10	\$16.64	\$0.00	\$63.05
	12/01/2022	\$38.16	\$9.10	\$16.64	\$0.00	\$63.90
	06/01/2023	\$39.06	\$9.10	\$16.64	\$0.00	\$64.80
	12/01/2023	\$39.96	\$9.10	\$16.64	\$0.00	\$65.70

For apprentice rates see "Apprentice- LABORER"

POWDERMAN & BLASTER (HEAVY & HIGHWAY) LABORERS - ZONE 2 (HEAVY & HIGHWAY)	12/01/2021	\$36.41	\$9.10	\$16.64	\$0.00	\$62.15
--	------------	---------	--------	---------	--------	---------

For apprentice rates see "Apprentice- LABORER (Heavy and Highway)"

POWER SHOVEL/DERRICK/TRENCHING MACHINE OPERATING ENGINEERS LOCAL 4	12/01/2021	\$51.38	\$14.00	\$16.05	\$0.00	\$81.43
---	------------	---------	---------	---------	--------	---------

For apprentice rates see "Apprentice- OPERATING ENGINEERS"

PUMP OPERATOR (CONCRETE) OPERATING ENGINEERS LOCAL 4	12/01/2021	\$51.38	\$14.00	\$16.05	\$0.00	\$81.43
---	------------	---------	---------	---------	--------	---------

For apprentice rates see "Apprentice- OPERATING ENGINEERS"

Classification	Effective Date	Base Wage	Health	Pension	Supplemental Unemployment	Total Rate
PUMP OPERATOR (DEWATERING, OTHER) <i>OPERATING ENGINEERS LOCAL 4</i>	12/01/2021	\$33.69	\$14.00	\$16.05	\$0.00	\$63.74
For apprentice rates see "Apprentice- OPERATING ENGINEERS"						
READY-MIX CONCRETE DRIVER <i>TEAMSTERS 170 - J.G. MacLellan (Lowell)</i>	05/01/2022	\$25.85	\$10.37	\$6.35	\$0.00	\$42.57
	01/01/2023	\$25.85	\$10.77	\$6.35	\$0.00	\$42.97
RECLAIMERS <i>OPERATING ENGINEERS LOCAL 4</i>	12/01/2021	\$50.83	\$14.00	\$16.05	\$0.00	\$80.88
For apprentice rates see "Apprentice- OPERATING ENGINEERS"						
RIDE-ON MOTORIZED BUGGY OPERATOR <i>LABORERS - ZONE 2</i>	06/01/2022	\$36.56	\$9.10	\$16.64	\$0.00	\$62.30
	12/01/2022	\$37.41	\$9.10	\$16.64	\$0.00	\$63.15
	06/01/2023	\$38.31	\$9.10	\$16.64	\$0.00	\$64.05
	12/01/2023	\$39.21	\$9.10	\$16.64	\$0.00	\$64.95
For apprentice rates see "Apprentice- LABORER"						
ROLLER/SPREADER/MULCHING MACHINE <i>OPERATING ENGINEERS LOCAL 4</i>	12/01/2021	\$50.83	\$14.00	\$16.05	\$0.00	\$80.88
For apprentice rates see "Apprentice- OPERATING ENGINEERS"						
ROOFER (Inc.Roofing Waterproofing &Roofing Damproofg) <i>ROOFERS LOCAL 33</i>	02/01/2022	\$47.03	\$12.28	\$19.45	\$0.00	\$78.76

Apprentice - ROOFER - Local 33

Effective Date - 02/01/2022

Step	percent	Apprentice Base Wage	Health	Pension	Supplemental Unemployment	Total Rate
1	50	\$23.52	\$12.28	\$5.21	\$0.00	\$41.01
2	60	\$28.22	\$12.28	\$19.45	\$0.00	\$59.95
3	65	\$30.57	\$12.28	\$19.45	\$0.00	\$62.30
4	75	\$35.27	\$12.28	\$19.45	\$0.00	\$67.00
5	85	\$39.98	\$12.28	\$19.45	\$0.00	\$71.71

Notes: ** 1:5, 2:6-10, the 1:10; Reroofing: 1:4, then 1:1
Step 1 is 2000 hrs.; Steps 2-5 are 1000 hrs.
(Hot Pitch Mechanics' receive \$1.00 hr. above ROOFER)

Apprentice to Journeyworker Ratio:**

ROOFER SLATE / TILE / PRECAST CONCRETE <i>ROOFERS LOCAL 33</i>	02/01/2022	\$47.28	\$12.28	\$19.45	\$0.00	\$79.01
For apprentice rates see "Apprentice- ROOFER"						
SHEETMETAL WORKER <i>SHEETMETAL WORKERS LOCAL 17 - A</i>	02/01/2022	\$53.70	\$13.80	\$25.60	\$2.79	\$95.89

Classification

Effective Date Base Wage Health Pension Supplemental Unemployment Total Rate

Apprentice - SHEET METAL WORKER - Local 17-A

Effective Date - 02/01/2022

Step	percent	Apprentice Base Wage	Health	Pension	Supplemental Unemployment	Total Rate
1	42	\$22.55	\$13.80	\$6.01	\$0.00	\$42.36
2	42	\$22.55	\$13.80	\$6.01	\$0.00	\$42.36
3	47	\$25.24	\$13.80	\$11.26	\$1.51	\$51.81
4	47	\$25.24	\$13.80	\$11.26	\$1.51	\$51.81
5	52	\$27.92	\$13.80	\$12.23	\$1.62	\$55.57
6	52	\$27.92	\$13.80	\$12.48	\$1.63	\$55.83
7	60	\$32.22	\$13.80	\$13.87	\$1.80	\$61.69
8	65	\$34.91	\$13.80	\$14.84	\$1.91	\$65.46
9	75	\$40.28	\$13.80	\$16.77	\$2.13	\$72.98
10	85	\$45.65	\$13.80	\$18.20	\$2.33	\$79.98

Notes:
Steps are 6 mos.

Apprentice to Journeyworker Ratio:1:4

SPECIALIZED EARTH MOVING EQUIP < 35 TONS <i>TEAMSTERS JOINT COUNCIL NO. 10 ZONE B</i>	12/01/2021	\$36.24	\$13.41	\$16.01	\$0.00	\$65.66
SPECIALIZED EARTH MOVING EQUIP > 35 TONS <i>TEAMSTERS JOINT COUNCIL NO. 10 ZONE B</i>	12/01/2021	\$36.53	\$13.41	\$16.01	\$0.00	\$65.95
SPRINKLER FITTER <i>SPRINKLER FITTERS LOCAL 550 - (Section A) Zone 1</i>	03/01/2022	\$64.36	\$10.44	\$22.10	\$0.00	\$96.90
	10/01/2022	\$66.06	\$10.44	\$22.10	\$0.00	\$98.60
	03/01/2023	\$67.76	\$10.44	\$22.10	\$0.00	\$100.30
	10/01/2023	\$69.51	\$10.44	\$22.10	\$0.00	\$102.05
	03/01/2024	\$71.31	\$10.44	\$22.10	\$0.00	\$103.85
	10/01/2024	\$73.11	\$10.44	\$22.10	\$0.00	\$105.65
	03/01/2025	\$74.91	\$10.44	\$22.10	\$0.00	\$107.45

Classification

Effective Date Base Wage Health Pension Supplemental Unemployment Total Rate

Apprentice - SPRINKLER FITTER - Local 550 (Section A) Zone 1

Effective Date - 03/01/2022

Step	percent	Apprentice Base Wage	Health	Pension	Supplemental Unemployment	Total Rate
1	35	\$22.53	\$10.44	\$12.35	\$0.00	\$45.32
2	40	\$25.74	\$10.44	\$13.10	\$0.00	\$49.28
3	45	\$28.96	\$10.44	\$13.85	\$0.00	\$53.25
4	50	\$32.18	\$10.44	\$14.60	\$0.00	\$57.22
5	55	\$35.40	\$10.44	\$15.35	\$0.00	\$61.19
6	60	\$38.62	\$10.44	\$16.10	\$0.00	\$65.16
7	65	\$41.83	\$10.44	\$16.85	\$0.00	\$69.12
8	70	\$45.05	\$10.44	\$17.60	\$0.00	\$73.09
9	75	\$48.27	\$10.44	\$18.35	\$0.00	\$77.06
10	80	\$51.49	\$10.44	\$19.10	\$0.00	\$81.03

Effective Date - 10/01/2022

Step	percent	Apprentice Base Wage	Health	Pension	Supplemental Unemployment	Total Rate
1	35	\$23.12	\$10.44	\$12.35	\$0.00	\$45.91
2	40	\$26.42	\$10.44	\$13.10	\$0.00	\$49.96
3	45	\$29.73	\$10.44	\$13.85	\$0.00	\$54.02
4	50	\$33.03	\$10.44	\$14.60	\$0.00	\$58.07
5	55	\$36.33	\$10.44	\$15.35	\$0.00	\$62.12
6	60	\$39.64	\$10.44	\$16.10	\$0.00	\$66.18
7	65	\$42.94	\$10.44	\$16.85	\$0.00	\$70.23
8	70	\$46.24	\$10.44	\$17.60	\$0.00	\$74.28
9	75	\$49.55	\$10.44	\$18.35	\$0.00	\$78.34
10	80	\$52.85	\$10.44	\$19.10	\$0.00	\$82.39

Notes: Apprentice entered prior 9/30/10:
40/45/50/55/60/65/70/75/80/85
Steps are 850 hours

Apprentice to Journeyworker Ratio:1:3

STEAM BOILER OPERATOR <i>OPERATING ENGINEERS LOCAL 4</i>	12/01/2021	\$50.83	\$14.00	\$16.05	\$0.00	\$80.88
For apprentice rates see "Apprentice- OPERATING ENGINEERS"						
TAMPERS, SELF-PROPELLED OR TRACTOR DRAWN <i>OPERATING ENGINEERS LOCAL 4</i>	12/01/2021	\$50.83	\$14.00	\$16.05	\$0.00	\$80.88
For apprentice rates see "Apprentice- OPERATING ENGINEERS"						
TERRAZZO FINISHERS <i>BRICKLAYERS LOCAL 3 - MARBLE & TILE</i>	02/01/2022	\$56.09	\$11.39	\$22.34	\$0.00	\$89.82

Apprentice - TERRAZZO FINISHER - Local 3 Marble & Tile

Effective Date - 02/01/2022

Step	percent	Apprentice Base Wage	Health	Pension	Supplemental Unemployment	Total Rate
1	50	\$28.05	\$11.39	\$22.34	\$0.00	\$61.78
2	60	\$33.65	\$11.39	\$22.34	\$0.00	\$67.38
3	70	\$39.26	\$11.39	\$22.34	\$0.00	\$72.99
4	80	\$44.87	\$11.39	\$22.34	\$0.00	\$78.60
5	90	\$50.48	\$11.39	\$22.34	\$0.00	\$84.21

Notes:

Apprentice to Journeyworker Ratio:1:3

TEST BORING DRILLER <i>LABORERS - FOUNDATION AND MARINE</i>	12/01/2021	\$42.58	\$9.10	\$17.72	\$0.00	\$69.40
--	------------	---------	--------	---------	--------	---------

For apprentice rates see "Apprentice- LABORER"

TEST BORING DRILLER HELPER <i>LABORERS - FOUNDATION AND MARINE</i>	12/01/2021	\$41.30	\$9.10	\$17.72	\$0.00	\$68.12
---	------------	---------	--------	---------	--------	---------

For apprentice rates see "Apprentice- LABORER"

TEST BORING LABORER <i>LABORERS - FOUNDATION AND MARINE</i>	12/01/2021	\$41.18	\$9.10	\$17.72	\$0.00	\$68.00
--	------------	---------	--------	---------	--------	---------

For apprentice rates see "Apprentice- LABORER"

TRACTORS/PORTABLE STEAM GENERATORS <i>OPERATING ENGINEERS LOCAL 4</i>	12/01/2021	\$50.83	\$14.00	\$16.05	\$0.00	\$80.88
--	------------	---------	---------	---------	--------	---------

For apprentice rates see "Apprentice- OPERATING ENGINEERS"

TRAILERS FOR EARTH MOVING EQUIPMENT <i>TEAMSTERS JOINT COUNCIL NO. 10 ZONE B</i>	12/01/2021	\$36.82	\$13.41	\$16.01	\$0.00	\$66.24
---	------------	---------	---------	---------	--------	---------

TUNNEL WORK - COMPRESSED AIR <i>LABORERS (COMPRESSED AIR)</i>	12/01/2021	\$53.41	\$9.10	\$18.17	\$0.00	\$80.68
--	------------	---------	--------	---------	--------	---------

For apprentice rates see "Apprentice- LABORER"

TUNNEL WORK - COMPRESSED AIR (HAZ. WASTE) <i>LABORERS (COMPRESSED AIR)</i>	12/01/2021	\$55.41	\$9.10	\$18.17	\$0.00	\$82.68
---	------------	---------	--------	---------	--------	---------

For apprentice rates see "Apprentice- LABORER"

TUNNEL WORK - FREE AIR <i>LABORERS (FREE AIR TUNNEL)</i>	12/01/2021	\$45.48	\$9.10	\$18.17	\$0.00	\$72.75
---	------------	---------	--------	---------	--------	---------

For apprentice rates see "Apprentice- LABORER"

TUNNEL WORK - FREE AIR (HAZ. WASTE) <i>LABORERS (FREE AIR TUNNEL)</i>	12/01/2021	\$47.48	\$9.10	\$18.17	\$0.00	\$74.75
--	------------	---------	--------	---------	--------	---------

For apprentice rates see "Apprentice- LABORER"

VAC-HAUL <i>TEAMSTERS JOINT COUNCIL NO. 10 ZONE B</i>	12/01/2021	\$36.24	\$13.41	\$16.01	\$0.00	\$65.66
--	------------	---------	---------	---------	--------	---------

VOICE-DATA-VIDEO TECHNICIAN <i>ELECTRICIANS LOCAL 96</i>	09/05/2021	\$32.86	\$11.57	\$15.72	\$0.00	\$60.15
	09/04/2022	\$34.19	\$12.20	\$15.91	\$0.00	\$62.30

Classification

Effective Date Base Wage Health Pension Supplemental Unemployment Total Rate

Apprentice - VOICE-DATA-VIDEO TECHNICIAN - Local 96

Effective Date - 09/05/2021

Step	percent	Apprentice Base Wage	Health	Pension	Supplemental Unemployment	Total Rate
1	50	\$16.43	\$11.57	\$4.10	\$0.00	\$32.10
2	55	\$18.07	\$11.57	\$4.15	\$0.00	\$33.79
3	60	\$19.72	\$11.57	\$15.32	\$0.00	\$46.61
4	65	\$21.36	\$11.57	\$15.37	\$0.00	\$48.30
5	70	\$23.00	\$11.57	\$15.42	\$0.00	\$49.99
6	75	\$24.65	\$11.57	\$15.47	\$0.00	\$51.69
7	80	\$26.29	\$11.57	\$15.52	\$0.00	\$53.38
8	85	\$27.93	\$11.57	\$15.57	\$0.00	\$55.07

Effective Date - 09/04/2022

Step	percent	Apprentice Base Wage	Health	Pension	Supplemental Unemployment	Total Rate
1	50	\$17.10	\$12.20	\$4.27	\$0.00	\$33.57
2	55	\$18.80	\$12.20	\$4.32	\$0.00	\$35.32
3	60	\$20.51	\$12.20	\$15.50	\$0.00	\$48.21
4	65	\$22.22	\$12.20	\$15.55	\$0.00	\$49.97
5	70	\$23.93	\$12.20	\$15.60	\$0.00	\$51.73
6	75	\$25.64	\$12.20	\$15.65	\$0.00	\$53.49
7	80	\$27.35	\$12.20	\$15.70	\$0.00	\$55.25
8	85	\$29.06	\$12.20	\$15.75	\$0.00	\$57.01

Notes:

Apprentice to Journeyworker Ratio:1:1

WAGON DRILL OPERATOR LABORERS - ZONE 2	06/01/2022	\$36.56	\$9.10	\$16.64	\$0.00	\$62.30
	12/01/2022	\$37.41	\$9.10	\$16.64	\$0.00	\$63.15
	06/01/2023	\$38.31	\$9.10	\$16.64	\$0.00	\$64.05
	12/01/2023	\$39.21	\$9.10	\$16.64	\$0.00	\$64.95

For apprentice rates see "Apprentice- LABORER"

WAGON DRILL OPERATOR (HEAVY & HIGHWAY) LABORERS - ZONE 2 (HEAVY & HIGHWAY)	12/01/2021	\$35.66	\$9.10	\$16.64	\$0.00	\$61.40
---	------------	---------	--------	---------	--------	---------

For apprentice rates see "Apprentice- LABORER (Heavy and Highway)"

WASTE WATER PUMP OPERATOR OPERATING ENGINEERS LOCAL 4	12/01/2021	\$51.38	\$14.00	\$16.05	\$0.00	\$81.43
--	------------	---------	---------	---------	--------	---------

For apprentice rates see "Apprentice- OPERATING ENGINEERS"

WATER METER INSTALLER PLUMBERS & GASFITTERS LOCAL 12	03/01/2022	\$63.39	\$13.57	\$17.26	\$0.00	\$94.22
	09/04/2022	\$63.49	\$14.07	\$18.36	\$0.00	\$95.92
	02/26/2023	\$65.19	\$14.07	\$18.36	\$0.00	\$97.62
	09/03/2023	\$66.94	\$14.07	\$18.36	\$0.00	\$99.37
	03/03/2024	\$68.74	\$14.07	\$18.36	\$0.00	\$101.17
	09/01/2024	\$70.54	\$14.07	\$18.36	\$0.00	\$102.97
	03/02/2025	\$72.34	\$14.07	\$18.36	\$0.00	\$104.77

For apprentice rates see "Apprentice- PLUMBER/PIPEFITTER" or "PLUMBER/GASFITTER"

Additional Apprentices Information:

Minimum wage rates for apprentices employed on public works projects are listed above as a percentage of the pre-determined hourly wage rate established by the Commissioner under the provisions of the M.G.L. c. 149, ss. 26-27D. Apprentices ratios are established by the Division of Apprenticeship Training pursuant to M.G.L. c. 23, ss. 11E-11L.

All apprentices must be registered with the Division of Apprenticeship Training in accordance with M.G.L. c. 23, ss. 11E-11L.

All steps are six months (1000 hours.)

Ratios are expressed in allowable number of apprentices to journeymen or fraction thereof, unless otherwise specified.

** Multiple ratios are listed in the comment field.

*** APP to JM; 1:1, 2:2, 2:3, 3:4, 4:4, 4:5, 4:6, 5:7, 6:7, 6:8, 6:9, 7:10, 8:10, 8:11, 8:12, 9:13, 10:13, 10:14, etc.

**** APP to JM; 1:1, 1:2, 2:3, 2:4, 3:5, 4:6, 4:7, 5:8, 6:9, 6:10, 7:11, 8:12, 8:13, 9:14, 10:15, 10:16, etc.

**ATTACHMENT C
CONSERVATION COMMISSION ORDER OF CONDITIONS**

ATTACHMENT A
SPECIAL CONDITIONS
Spectacle Pond Transmission Main Replacement, 4 Willow Road
Ayer Assessor’s Map 24, Parcel 1, and Map 17, Parcel 7
DEP File # 100-0480

FINDINGS:

Under the Order of Conditions (“the Order”) issued under MassDEP File Number 100-0480 Dan Van Schalkwyk, Town of Ayer Water Department (“the Applicant”), the Ayer Conservation Commission (“the Commission”) hereby finds that in addition to the preceding General Conditions #1-20, Special Conditions listed herewith are necessary to achieve Performance Standards set forth in the Wetlands Protection Act (“WPA”) as codified in 310 CMR 10.00 (“the Regulations”). “Resource Areas” are enumerated under 310 CMR 10.02(1), and “Buffer Zone” is defined in 310 CMR 10.04, as amended. Any violation of these Conditions is considered a breach of the Wetlands Protection Act, which may make the Applicant subject to an Enforcement Order or a fine from this Commission and from MassDEP.

The project entails the replacement of the existing 16-inch diameter ductile iron water transmission man within the Spectacle Road easement from the Spectacle Pond Water Treatment Plant. The pipe will be replaced with a 18-inch diameter high-density polyethylene pipe. There will be approximately 700 feet of pipe replaced using an open-cut depth of 9.5 feet below surface grade. Excavation support and dewatering is required. The work also includes a new valve and hydrant on the southwest side of the Project Site. A turtle protection barrier is required per the Turtle Protection Plan if work is to take place between April 15th and October 15th of any given year and any other requirements listed per the letter dated August 30, 2022 from Mass Wildlife.

The Commission orders that all work shall be performed in accordance with said General and Special Conditions, the referenced Notice of Intent, and all other relevant documents listed below in Special Condition 2. The Commission designates the “limit of work” under this Order as the erosion control barriers concurrent with the limit of work line depicted on the referenced plan(s) listed in Special Condition 2.

According to the Bylaws of the Town of Ayer, Article LIII (Enforcement), the Conservation Commission is considered an enforcement officer for Article XXVII (Wetlands Protection). While the Wetlands Bylaw does not specify a fine amount for a violation, Article LIII specifies the fine to be three hundred dollars per violation. Each day a violation exists shall constitute a separate offence.

ADMINISTRATIVE CONDITIONS

General Conditions 1-20 on the DEP WPA Form 5 are in force under this Order, and are all required for compliance, without exception. These Administrative Special Conditions are expanding upon General Condition 1.

1. All work must be in compliance with DEP General Conditions 1-20, and all Special Conditions from the Ayer Conservation Commission herein. The work associated with

this Order (the “Project”) is NOT subject to the Massachusetts Stormwater Standards (DEP General Condition 19).

2. The work shall conform to the following plans and documents, unless otherwise specified in this Order. All of these plans will be submitted to the Conservation Administrator in an agreed upon electronic format, if that office does not possess them already:

a. WPA Form 3/Notice of Intent:

Submitted on behalf of: Dan Van Schalkwyk
Property Owner: Town of Ayer Water Department

Project Location: 4 Willow Rd and 0 Nemco Way
Ayer, MA 01432

Prepared by: Tighe & Bond
Stamped by: Charles Gore, P.E.

- b. Site Plan: Spectacle Pond Transmission Main Replacement
Final Rev. Date/Sheet Name: July 2022 Sheets G-002 & G-003 & C-101, C-102, C-501 through C-503

The approved wetland boundaries pertaining to this Order are only valid for the particular project associated with DEP #100-0480, and not for any future projects.

3. **This Order shall apply to any successor(s) in interest or successor(s) in control and shall survive the issuance of the Certificate of Compliance.** All future deeds shall reference this Order and the recording information for the same in the following format “This property may be subject to an Order of Conditions issued by the Town of Ayer Conservation Commission, which Order is recorded with the Middlesex South District Registry of Deeds in Book _____, Page _____, of which some conditions therein survive the issuance of a Certificate of Compliance”. Within ten (10) calendar days inclusive of the transfer of ownership of the subject parcel, in whole or in part, including lots or buildings conveyed under individual deeds, the Commission shall be notified in writing by the seller of the name and address of the new owner.

Within ten (10) calendar days inclusive of such transfer, a written and notarized affidavit signed by the Seller and Buyer shall be filed with the Commission by the seller, stating that:

- The Seller has provided the Buyer with a copy of this Order of Conditions and the Buyer has read this Order of Conditions;
- The Buyer certifies that the Buyer understands all terms applicable to the project site;
- The Buyer certifies that the Buyer understands that any work within Resource Areas and Buffer Zones pursuant to definitions in 310 CMR 10.00, as amended, requires a permit from the Conservation Commission;
- In addition, this affidavit shall include the following sentence: “I, _____, the new owner of _____, understand that any

work within Resource Areas and Buffer Zones pursuant to definitions in 310 CMR 10.00, as amended, requires approval by the Ayer Conservation Commission and that dumping of yard waste, brush, or other materials in said areas is not allowed.”;

- This affidavit shall also include a plan of the lot indicating the wetland boundary, building(s), and any other features.
4. All current and future new tenants shall be provided with a copy of this Order and a signed affidavit as described above acknowledging receipt shall be provided to the Commission. ***This condition shall extend beyond the issuance of the Certificate of Compliance, in perpetuity, and shall be referred to in all future deeds to this property.***
 5. Any violation of these Conditions will make the Applicant subject to an Enforcement Order or a fine.
 6. Members and agents of the Commission shall have the right to enter and inspect the premises at reasonable times, in reasonable intervals, with reasonable notification to the Site Supervisor, to evaluate compliance with the Conditions, up to such a time that the Certificate of Compliance is issued. The Commission may require the submittal of additional data (such as work or data logs, purchase receipts, or product specifications) reasonably deemed necessary by the Commission to determine whether the project is in compliance with the Conditions. Potential violations of perpetual Conditions shall not grant the Commission or its agents’ passage over private property.
 7. **The Applicant (or Applicant’s representatives, who in this instance may be any of the Environmental Monitor, Site Superintendent, the Contractor, or design project Engineer) is responsible for the Project’s completion in accordance with the Plans and these Conditions, and shall have on site at all times a copy of this Order, including all referenced documents, while activities regulated by this Order are being performed.**
 8. Any change in the Plans approved under this Order, including those due for review by other boards or resulting from the aforementioned conditions, must be submitted to the Commission in writing for approval prior to implementation. The Commission will then decide whether the change is substantial enough to require a new Notice of Intent filing or a request for an amendment to this Order of Conditions. Any errors found in the Plans or information submitted by the Applicant shall be considered as changes. If any unforeseen problem occurs during construction of the Project which affects any of the seven statutory interests of the WPA, the Applicant shall notify the Commission, and shall convene an immediate meeting between the Commission and/or the Agent, the Applicant (or the Applicant’s representative(s) which may include the Environmental Monitor, Engineer, Site Supervisor, or Contractor), and other invited parties to determine and agree upon the appropriate corrective measures. In the event of a dispute amongst the participants of any meeting, the Commission’s view shall prevail.
 9. The Site Supervisor is responsible for ensuring all parties on site abide by the Conditions set forth in this Order. This oversight responsibility extends to any sub-contractors, and persons delivering items or materials to the project.

10. No proposed earthen embankment in the buffer zone shall have a slope steeper than 2:1 (horizontal : vertical) without prior written approval of the Commission.
11. Pumps, generators, or other stationary equipment containing fuel, oil, hydraulic fluid, or other potential contaminants shall not be stored or operated within the wetland resource area, wetland buffer zone, or riverfront area without written approval of the Commission, the Agent, or a Commission-approved consultant/contractor. Equipment shall be located in a containment area on an impervious barrier. The barrier shall be of light color to allow observation of any liquid spillage. If spillage is observed, the equipment shall be taken out of service immediately.
12. All inorganic debris shall be removed from the site, including pre-existing and construction related debris. The Applicant or his designee shall be responsible for removing and disposing of such materials and surplus soils promptly and properly to an off-site disposal area which complies with all federal, state, and local requirements and regulations. Records as to the destination of all materials, including stumps, brush, and excess fill, shall be kept on file by the Contractor and supplied to the Commission if requested.
13. No oil, calcium chloride, or other salt shall be used within Resource Areas or Buffer Zones during any construction phase for the control of dust.
14. Non-organic fertilizers, pesticides, and herbicides shall not be used. Organic fertilizers used shall be slow-release. Additionally, soil and plant fertilization must be done in accordance with the Act Relative to the Regulation of Plant Nutrients (Act) (330 CMR 31.00). The Act includes, but is not limited to, the following provisions:
 - a. Phosphorous-containing fertilizer may only be applied when a soil test indicates that it is needed or when a lawn is being established, patched or renovated;
 - b. Do not apply plant nutrients to sidewalks or other impervious surfaces. Plant nutrients that land on these surfaces must be swept back onto the grass or cleaned up.
 - c. No applications of plant nutrients shall be made: – between December 1 and March 1; – to frozen and/or snow covered soil; – to saturated soil, or soils that are frequently flooded; – within 20 feet of waterways if using a broadcast method, or 10 feet if using a more targeted application method, such as a drop spreader; – within a Zone I of a public water supply well or within 100 feet of surface waters that are used for public drinking water supply.
15. The Commission reserves the right to require additional conditions if deemed necessary to protect the Resource Areas, Buffer Zones, and environmental interests as defined in MGL Chapter 131 Section 40 (310 CMR 10.00) with proper notification of all parties.
16. No vehicles or equipment are to enter or cross a Resource Area or Buffer Zone outside of the limits of work, with the exception of existing roads within the buffer zone for access and mobilization to the work area, unless the location of disturbance is marked on the Plans referenced in this Order, submitted for review to the Commission with a plan for restoration of the Resource Area disturbance, and approved by the Commission prior to the entry or crossing. Equipment is considered anything motorized, or that may potentially leak harmful materials such as fuels or lubricants into Resource Areas or Buffer Zones.

PRE-CONSTRUCTION CONDITIONS: These Pre-Construction Special Conditions are an expansion of General Conditions 8, 9, and 10.

17. Prior to commencement of any work on site:

- a. The wetland boundaries shall be clearly marked. All re-flagging, as needed, shall be made with biodegradable flags/stakes so that said areas are clearly distinguishable, and shall be confirmed by the Commission or its Agent. Degradable, photodegradable, UV-degradable, oxo-degradable, or oxo-biodegradable flags/stakes are not acceptable and shall not be used. **The Applicant shall maintain wetland flagging until the Certificate of Compliance is issued.**
- b. The Applicant shall submit in writing to the Commission the names, addresses, and telephone numbers (both business and 24-hour emergency numbers) of the person(s) responsible on-site for compliance with this Order and his/her alternate. The Applicant shall also notify the Commission in writing of any changes to this information.
- c. The Applicant, or designee, shall hold a pre-construction meeting with the Agent, Environmental Monitor, Engineer, Site Superintendent, and Contractor (if different), prior to the start of any work to ensure this Order is fully understood by all parties. At this meeting, a Method of Procedures (MOP) shall be outlined, discussed, and written down for submitted to the Commission. The MOP shall address protocols and contingencies for protecting Resource Areas during construction, responding to unforeseen conditions, and reporting back to the Commission. This MOP shall be established therewith and implemented throughout construction.
- d. **All erosion and sedimentation control measures shall be installed for inspection and approval by the Commission or its Agent.** The Commission must be notified at least 7 days in advance of the need for an inspection of work, for scheduling purposes.
- e. Proof of recording of this Order at the South Middlesex Registry of Deeds must be presented to the Commission or its Agent.
- f. The approved Limits of Work (LOW) from the Plans shall be survey-located and approved by the Commission or its Agent prior to the commencement of work. The LOW should be demarcated using orange construction snow fence staked in the ground to ensure that work is contained to the locations approved on the Plans throughout the duration of the Project construction.

DURING CONSTRUCTION CONDITIONS: INVASIVE SPECIES MANAGEMENT

18. Any fill brought on site must be clean, debris-free, and be devoid of invasive plants, their parts, or their seeds.

19. All construction vehicles must be cleaned of accumulated soil or plant matter from other sites prior to entering the site, through washing, brooming, or other method approved in advance by the Commission.
20. In order to prevent the spread of invasive species from one portion of the project site to another, construction vehicles may not enter locations infested with invasive species. If this is unavoidable, vehicles shall be washed or cleaned prior to leaving the infested portion of the site.
21. Resource Areas within the designated work area are not to be used for overnight parking of any vehicles. Storage of vehicles in the buffer zone will require submittal of a request for written approval from the Conservation Commission along with a plan showing locations for vehicle storage and a description of BMPs to be implemented.

DURING CONSTRUCTION CONDITIONS: SEDIMENT AND EROSION CONTROLS

These During Construction Special Conditions are an expansion of General Condition 18.

22. Soil erosion and deposition into wetland resource areas shall be prevented at all times by effective control methods. The Applicant shall implement the methods indicated in the referenced Notice of Intent and as specified below:
 - a. The *minimum* required erosion control barriers shall consist of a staked compost filter sock/wattle, as inspected and approved by the Commission or its Agent before work commences. Temporary erosion and sediment control products that are not fully biodegradable should be promptly removed upon issuance of the Certificate of Compliance.
 - b. Erosion control measures shall be installed and maintained in accordance with the Plans listed in Special Condition 2.
 - c. The limit of work shall be the staked orange snow fencing, beyond which no work shall occur. These limits are laid out in the approved plan set listed in Special Condition 2.
 - d. The Commission may require the Applicant to employ additional erosion and/or damage prevention measures as it reasonably deems necessary. Supplemental erosion controls deemed necessary shall be implemented in accordance with the Massachusetts Erosion & Sediment Control Guidelines for Urban and Suburban Areas (2003).
 - e. Erosion controls shall be inspected weekly and immediately following storm events. Damaged or non-functioning erosion control devices shall be maintained, reinforced, or replaced as necessary.
 - f. Upon the discovery of any failure of erosion control measures resulting in deposition of soils into Resource Areas, the incident shall be **immediately** reported to the Commission at (978) 772-8220 ext.143 or to concom@ayer.ma.us .

- g. The Applicant shall take steps as soon as reasonably practical to control any erosion that occurs on site that impacts areas under jurisdiction of the Wetlands Protection Act and the Ayer Wetlands Bylaw and Regulations.
 - h. Any sedimentation that takes place beyond the limit of the erosion control barriers shall be removed using hand tools. The cause of the erosion/sedimentation shall be addressed as soon as reasonably practical with reasonable measures.
 - i. All accumulated sediment shall be removed from the face of the erosion control barriers using hand tools (e.g. shovels, rakes, and wheelbarrows) whenever the level of sediment is within six (6) inches of the top of the barrier.
 - j. The Applicant shall maintain a reserve of the approved erosion control product(s) equal to at least 15% of the maximum extent of erosion control materials used on site. This reserve shall be easily accessible for the duration of the project, and be explicitly dedicated to emergency repairs.
 - k. Soil, sediment, debris, or other material removed during maintenance or repair of erosion control barriers, or remediation of erosion damage, shall be disposed of outside the wetlands or riverfront buffer zone.
 - l. Exposed soils shall be stabilized as soon as practical following disturbance. Slopes and other disturbed areas not subject to construction activities shall be stabilized (either temporarily or permanently) immediately following excavation/grading. Temporary stabilization shall consist of seeding with **annual oats** or other approved species, or the use of erosion control products that meet the requirements set forth in Special Condition 17(a).
 - m. As soon as reasonably practical following any storm event, or significant warming period when snow/ice is present on the ground, the Applicant shall inspect all stabilized areas for erosion, wash-out, rills, or other damage caused by flowing water. Any noted damage shall be repaired as soon as reasonably practicable using the original stabilization method, or a pre-approved alternative method.
- 23. Erosion control devices and wetland flags shall remain in place until all disturbed surfaces have been permanently stabilized and a Certificate of Compliance is signed by the Commission.** The erosion control devices may only be removed once the Applicant has submitted a Request for a Certificate of Compliance AND the Commission and/or its Agent has conducted a site visit and granted permission to do so. Biodegradable erosion controls may be broken up and spread on site, but not within any wetland resource area(s) or Conservation Easement. Any non-biodegradable material approved for use must be removed and discarded off-site.

DURING CONSTRUCTION CONDITIONS: SOIL STOCKPILES AND FILL STORAGE

24. At no time shall debris or other material be buried or disposed of within the buffer zone, other than that fill which is explicitly allowed by this Order and as shown on the referenced plans.
25. All fill not drawn from the site itself, stumps, brush, logs, rubbish, construction debris, excavated materials, construction equipment and vehicles, and construction materials (i.e. gravel, bentonite, etc.), if permitted to be stored on-site, shall be stored in a designated location approved by the Commission.
26. Stockpiled earth and other materials shall be piled outside the 100-foot Buffer Zone and/or the 200-foot Riverfront Area, and shall be stabilized to prevent erosion into wetland resource areas and/or prevent any runoff off-site.
27. Any soil stockpiles that will remain on site for longer than thirty (30) days must be seeded with the same mixture of seeds already intended for use within the replication area and/or the upstream area that will be seeded in accordance with Special Condition 22(l).

DURING CONSTRUCTION CONDITIONS: STORMWATER MANAGEMENT

28. There shall be no direct discharge of stormwater runoff into streams or other wetland resource areas. Runoff from the site shall be directed overland to maximize groundwater recharge and cleansing of the runoff through contact with natural soils and vegetation.
29. The Applicant or his designee shall report any runoff problems/concerns immediately upon discovery of such conditions to the Ayer Conservation Commission office at (978) 772-8220 ext. 143 or via email to concom@ayer.ma.us.

PROJECT SPECIFIC CONDITIONS:

30. NHESP has determined that a turtle protection plan for the State listed Blandings Turtle is required for this project. The Permit Holder shall comply with all requirements of the Massachusetts Division of Fisheries and Wildlife (MassWildlife) including, but not limited to, implementation of a state-listed turtle protection plan. The Permit Holder will submit an application for a turtle protection plan to NHESP for approval. The Commission shall be copied on all correspondence with the MassWildlife documenting the application for compliance with their requirements.

END OF CONSTRUCTION CONDITIONS:

31. Upon completion of this project, the owner or his designee shall submit the following to the Conservation Commission to receive a Certificate of Compliance per Condition 12:
 - a. A letter from the owner or his designee requesting a Certificate of Compliance for DEP File # 100-0480.
 - b. A written statement from a registered professional engineer of the Commonwealth of Massachusetts certifying that the work has been completed

in compliance with this Order of Conditions and the approved plans referenced herein (or approved revisions). Any discrepancies shall be noted. Phrases such as: *“The project has been completed in general compliance...”* will NOT be acceptable. If the work completed differs significantly from the work proposed in the Notice of Intent and approved by the Commission, the Commission may require the Applicant implement measures necessary to comply with this Order.

- c. An as-built topographic plan signed and stamped by a registered professional land surveyor of the Commonwealth of Massachusetts, for the public record. This plan will include as-built elevations of all drainage ways constructed within 100 feet of any wetland or 200 feet of a perennial stream, and distances to all structures and elevations within 100 feet of wetlands and 200 feet of perennial streams.

PERPETUAL CONDITIONS:

Special Condition 4 is also a perpetual condition.

32. No alterations to soil, waterbodies, or vegetation both alive and deceased, except as approved by the Commission and shown on approved plan(s), shall be conducted within any wetland resource area, wetland buffer area, or riverfront area. ***This condition shall extend beyond the issuance of the Certificate of Compliance, in perpetuity, and shall be included in the required affidavit detailed in Special Condition 4.***
33. No vehicles or equipment are to enter or cross a Resource Area or Buffer Zone, unless the location of the disturbance is first marked on a plan and approved by the Commission. ***This condition shall extend beyond the issuance of the Certificate of Compliance, in perpetuity, and shall be included in the required affidavit detailed in Special Condition 4.***
34. Any runoff resulting from washing of vehicles or equipment shall neither be directed to, nor dumped into, any on-site drainage system, Resource Area or Buffer Zone. Runoff shall be managed in accordance with the stormwater management plan developed for this project. ***This condition shall extend beyond the issuance of the Certificate of Compliance, in perpetuity, and shall be included in the required affidavit detailed in Special Condition 4.***
35. Equipment fuel storage, refueling, and lubrication operations shall be situated in an upland area outside Resource Areas and Buffer Zones. The Commission shall be notified immediately of any leakage of contaminants from this area and all fueling operations shall be suspended. ***This condition shall extend beyond the issuance of the Certificate of Compliance, in perpetuity, and shall be included in the required affidavit detailed in Special Condition 4.***
36. Pumps, generators, or other stationary equipment containing fuel, oil, hydraulic fluid, or other potential contaminants shall not be stored or operated within Resource Areas or Buffer Zones without written approval of the Commission, its Agent, or a Commission approved consultant/contractor. ***This condition shall extend beyond the issuance of***

the Certificate of Compliance, in perpetuity, and shall be included in the required affidavit detailed in Special Condition 4.

37. No debris may be deposited within Resource Areas or Buffer Zones. This includes concentrated stockpiles of soils, vegetation, cuttings, leaves, or otherwise “natural” materials that would impede natural ecological functions. ***This condition shall extend beyond the issuance of the Certificate of Compliance, in perpetuity, and shall be included in the required affidavit detailed in Special Condition 4.***
38. No oil, calcium chloride, or other salt shall be used for the control of dust. ***This condition shall extend beyond the issuance of the Certificate of Compliance, in perpetuity, and shall be included in the required affidavit detailed in Special Condition 4.***
39. Non-organic fertilizers, pesticides, and herbicides shall not be used. Organic fertilizers used shall be slow-release. Additionally, soil and plant fertilization must be done in accordance with the Act Relative to the Regulation of Plant Nutrients (Act) (330 CMR 31.00). The Act includes, but is not limited to, the following provisions:
- a. Phosphorous-containing fertilizer may only be applied when a soil test indicates that it is needed or when a lawn is being established, patched or renovated;
 - b. Do not apply plant nutrients to sidewalks or other impervious surfaces. Plant nutrients that land on these surfaces must be swept back onto the grass or cleaned up.
 - c. No applications of plant nutrients shall be made: – between December 1 and March 1; – to frozen and/or snow covered soil; – to saturated soil, or soils that are frequently flooded; – within 20 feet of waterways if using a broadcast method, or 10 feet if using a more targeted application method, such as a drop spreader; – within a Zone I of a public water supply well or within 100 feet of surface waters that are used for public drinking water supply.

This condition shall extend beyond the issuance of the Certificate of Compliance, in perpetuity, and shall be included in the required affidavit detailed in Special Condition 4.

40. No underground storage of fuels is allowed within Resource Areas or Buffer Zones. ***This condition shall extend beyond the issuance of the Certificate of Compliance, in perpetuity, and shall be included in the required affidavit detailed in Special Condition 4.***
41. The Commission shall be notified in writing when any maintenance functions that may impact Resource Areas are to be performed, such as, but not limited to, replacing leach fields, repairing drains, road maintenance/repaving, and cleaning of stormwater appurtenances. ***This condition shall extend beyond the issuance of the Certificate of Compliance, in perpetuity, and shall be included in the required affidavit detailed in Special Condition 4.***
42. The Applicant/current owner or his designee shall maintain all elements of the drainage systems within any areas subject to the Commission’s jurisdiction under 310 C.M.R. 10.00 and M.G.L. Chapter 131, Section 40, as amended, unless put into an easement to the Town of Ayer, in order to avoid blockages and siltation which might cause failure of the system. Vegetative cover shall also be maintained on-site to ensure the proper

functioning of the drainage system. This Condition shall in no way impede the control of invasive species, should a conflict arise. ***This condition shall extend beyond the issuance of the Certificate of Compliance, in perpetuity, and shall be included in the required affidavit detailed in Special Condition 4.***

43. No plants listed on the Massachusetts Invasive Plant Advisory Group’s “Invasive”, “Likely Invasive”, or “Potentially Invasive” lists; New York’s “Prohibited & Regulated Invasive Species List”; or on New Jersey’s “Target Species Spotlight”, within the Invasive Species fact sheet library, or on the “Do Not Plant” List; may be brought onto or planted anywhere on the property. ***This condition shall extend beyond the issuance of the Certificate of Compliance, in perpetuity, and shall be included in the required affidavit detailed in Special Condition 4.***

Invasive Species List Websites:

MA lists (<http://www.massnrc.org/mipag/index.htm>);

NY List: (http://www.dec.ny.gov/docs/lands_forests_pdf/islist.pdf)

NJ Lists: (<http://www.njisst.org/target-species-spotlight.asp>),

(<http://www.njisst.org/fact-sheets.htm>),

(<http://www.njisst.org/documents/DoNotPlantList.pdf>)



Massachusetts Department of Environmental Protection
Bureau of Resource Protection - Wetlands
WPA Form 5 – Order of Conditions
 Massachusetts Wetlands Protection Act M.G.L. c. 131, §40

Provided by MassDEP:

MassDEP File # _____

eDEP Transaction # _____

City/Town _____

A. General Information

Please note:
 this form has been modified with added space to accommodate the Registry of Deeds Requirements

1. From: Conservation Commission

2. This issuance is for (check one):
 a. Order of Conditions b. Amended Order of Conditions

3. To: Applicant:

a. First Name _____ b. Last Name _____

c. Organization _____

d. Mailing Address _____

e. City/Town _____ f. State _____ g. Zip Code _____

4. Property Owner (if different from applicant):

a. First Name _____ b. Last Name _____

c. Organization _____

d. Mailing Address _____

e. City/Town _____ f. State _____ g. Zip Code _____

5. Project Location:

a. Street Address _____ b. City/Town _____

c. Assessors Map/Plat Number _____ d. Parcel/Lot Number _____

Latitude and Longitude, if known: d m s d m s
 d. Latitude e. Longitude

Important:
 When filling out forms on the computer, use only the tab key to move your cursor - do not use the return key.





Massachusetts Department of Environmental Protection
 Bureau of Resource Protection - Wetlands
WPA Form 5 – Order of Conditions
 Massachusetts Wetlands Protection Act M.G.L. c. 131, §40

Provided by MassDEP:

MassDEP File # _____

eDEP Transaction # _____

City/Town _____

A. General Information (cont.)

6. Property recorded at the Registry of Deeds for (attach additional information if more than one parcel):

_____ a. County

_____ b. Certificate Number (if registered land)

_____ c. Book

_____ d. Page

7. Dates: _____ a. Date Notice of Intent Filed _____ b. Date Public Hearing Closed _____ c. Date of Issuance

8. Final Approved Plans and Other Documents (attach additional plan or document references as needed):

_____ a. Plan Title

_____ b. Prepared By

_____ c. Signed and Stamped by

_____ d. Final Revision Date

_____ e. Scale

_____ f. Additional Plan or Document Title

_____ g. Date

B. Findings

1. Findings pursuant to the Massachusetts Wetlands Protection Act:

Following the review of the above-referenced Notice of Intent and based on the information provided in this application and presented at the public hearing, this Commission finds that the areas in which work is proposed is significant to the following interests of the Wetlands Protection Act (the Act). Check all that apply:

- a. Public Water Supply b. Land Containing Shellfish c. Prevention of Pollution
- d. Private Water Supply e. Fisheries f. Protection of Wildlife Habitat
- g. Groundwater Supply h. Storm Damage Prevention i. Flood Control

2. This Commission hereby finds the project, as proposed, is: (check one of the following boxes)

Approved subject to:

- a. the following conditions which are necessary in accordance with the performance standards set forth in the wetlands regulations. This Commission orders that all work shall be performed in accordance with the Notice of Intent referenced above, the following General Conditions, and any other special conditions attached to this Order. To the extent that the following conditions modify or differ from the plans, specifications, or other proposals submitted with the Notice of Intent, these conditions shall control.



Massachusetts Department of Environmental Protection
 Bureau of Resource Protection - Wetlands
WPA Form 5 – Order of Conditions
 Massachusetts Wetlands Protection Act M.G.L. c. 131, §40

Provided by MassDEP:

MassDEP File # _____

eDEP Transaction # _____

City/Town _____

B. Findings (cont.)

Denied because:

- b. the proposed work cannot be conditioned to meet the performance standards set forth in the wetland regulations. Therefore, work on this project may not go forward unless and until a new Notice of Intent is submitted which provides measures which are adequate to protect the interests of the Act, and a final Order of Conditions is issued. **A description of the performance standards which the proposed work cannot meet is attached to this Order.**
- c. the information submitted by the applicant is not sufficient to describe the site, the work, or the effect of the work on the interests identified in the Wetlands Protection Act. Therefore, work on this project may not go forward unless and until a revised Notice of Intent is submitted which provides sufficient information and includes measures which are adequate to protect the Act's interests, and a final Order of Conditions is issued. **A description of the specific information which is lacking and why it is necessary is attached to this Order as per 310 CMR 10.05(6)(c).**
- 3. Buffer Zone Impacts: Shortest distance between limit of project disturbance and the wetland resource area specified in 310 CMR 10.02(1)(a) _____ a. linear feet

Inland Resource Area Impacts: Check all that apply below. (For Approvals Only)

Resource Area	Proposed Alteration	Permitted Alteration	Proposed Replacement	Permitted Replacement
4. <input type="checkbox"/> Bank	_____ a. linear feet	_____ b. linear feet	_____ c. linear feet	_____ d. linear feet
5. <input type="checkbox"/> Bordering Vegetated Wetland	_____ a. square feet	_____ b. square feet	_____ c. square feet	_____ d. square feet
6. <input type="checkbox"/> Land Under Waterbodies and Waterways	_____ a. square feet _____ e. c/y dredged	_____ b. square feet _____ f. c/y dredged	_____ c. square feet	_____ d. square feet
7. <input type="checkbox"/> Bordering Land Subject to Flooding	_____ a. square feet	_____ b. square feet	_____ c. square feet	_____ d. square feet
Cubic Feet Flood Storage	_____ e. cubic feet	_____ f. cubic feet	_____ g. cubic feet	_____ h. cubic feet
8. <input type="checkbox"/> Isolated Land Subject to Flooding	_____ a. square feet	_____ b. square feet		
Cubic Feet Flood Storage	_____ c. cubic feet	_____ d. cubic feet	_____ e. cubic feet	_____ f. cubic feet
9. <input type="checkbox"/> Riverfront Area	_____ a. total sq. feet	_____ b. total sq. feet		
Sq ft within 100 ft	_____ c. square feet	_____ d. square feet	_____ e. square feet	_____ f. square feet
Sq ft between 100-200 ft	_____ g. square feet	_____ h. square feet	_____ i. square feet	_____ j. square feet



Massachusetts Department of Environmental Protection
 Bureau of Resource Protection - Wetlands
WPA Form 5 – Order of Conditions
 Massachusetts Wetlands Protection Act M.G.L. c. 131, §40

Provided by MassDEP:

MassDEP File # _____

eDEP Transaction # _____

City/Town _____

B. Findings (cont.)

Coastal Resource Area Impacts: Check all that apply below. (For Approvals Only)

	Proposed Alteration	Permitted Alteration	Proposed Replacement	Permitted Replacement
10. <input type="checkbox"/> Designated Port Areas	Indicate size under Land Under the Ocean, below			
11. <input type="checkbox"/> Land Under the Ocean	_____	_____		
	a. square feet	b. square feet		
	_____	_____		
	c. c/y dredged	d. c/y dredged		
12. <input type="checkbox"/> Barrier Beaches	Indicate size under Coastal Beaches and/or Coastal Dunes below			
13. <input type="checkbox"/> Coastal Beaches	_____	_____	_____ cu yd	_____ cu yd
	a. square feet	b. square feet	c. nourishment	d. nourishment
14. <input type="checkbox"/> Coastal Dunes	_____	_____	_____ cu yd	_____ cu yd
	a. square feet	b. square feet	c. nourishment	d. nourishment
15. <input type="checkbox"/> Coastal Banks	_____	_____		
	a. linear feet	b. linear feet		
16. <input type="checkbox"/> Rocky Intertidal Shores	_____	_____		
	a. square feet	b. square feet		
17. <input type="checkbox"/> Salt Marshes	_____	_____	_____	_____
	a. square feet	b. square feet	c. square feet	d. square feet
18. <input type="checkbox"/> Land Under Salt Ponds	_____	_____		
	a. square feet	b. square feet		
	_____	_____		
	c. c/y dredged	d. c/y dredged		
19. <input type="checkbox"/> Land Containing Shellfish	_____	_____	_____	_____
	a. square feet	b. square feet	c. square feet	d. square feet
20. <input type="checkbox"/> Fish Runs	Indicate size under Coastal Banks, Inland Bank, Land Under the Ocean, and/or inland Land Under Waterbodies and Waterways, above			
	_____	_____		
	a. c/y dredged	b. c/y dredged		
21. <input type="checkbox"/> Land Subject to Coastal Storm Flowage	_____	_____		
	a. square feet	b. square feet		
22. <input type="checkbox"/> Riverfront Area	_____	_____		
	a. total sq. feet	b. total sq. feet		
Sq ft within 100 ft	_____	_____	_____	_____
	c. square feet	d. square feet	e. square feet	f. square feet
Sq ft between 100-200 ft	_____	_____	_____	_____
	g. square feet	h. square feet	i. square feet	j. square feet



Massachusetts Department of Environmental Protection
 Bureau of Resource Protection - Wetlands
WPA Form 5 – Order of Conditions
 Massachusetts Wetlands Protection Act M.G.L. c. 131, §40

Provided by MassDEP:

MassDEP File # _____

eDEP Transaction # _____

City/Town _____

B. Findings (cont.)

* #23. If the project is for the purpose of restoring or enhancing a wetland resource area in addition to the square footage that has been entered in Section B.5.c (BVW) or B.17.c (Salt Marsh) above, please enter the additional amount here.

23. Restoration/Enhancement *:

_____ a. square feet of BVW

_____ b. square feet of salt marsh

24. Stream Crossing(s):

_____ a. number of new stream crossings

_____ b. number of replacement stream crossings

C. General Conditions Under Massachusetts Wetlands Protection Act

The following conditions are only applicable to Approved projects.

1. Failure to comply with all conditions stated herein, and with all related statutes and other regulatory measures, shall be deemed cause to revoke or modify this Order.
2. The Order does not grant any property rights or any exclusive privileges; it does not authorize any injury to private property or invasion of private rights.
3. This Order does not relieve the permittee or any other person of the necessity of complying with all other applicable federal, state, or local statutes, ordinances, bylaws, or regulations.
4. The work authorized hereunder shall be completed within three years from the date of this Order unless either of the following apply:
 - a. The work is a maintenance dredging project as provided for in the Act; or
 - b. The time for completion has been extended to a specified date more than three years, but less than five years, from the date of issuance. If this Order is intended to be valid for more than three years, the extension date and the special circumstances warranting the extended time period are set forth as a special condition in this Order.
 - c. If the work is for a Test Project, this Order of Conditions shall be valid for no more than one year.
5. This Order may be extended by the issuing authority for one or more periods of up to three years each upon application to the issuing authority at least 30 days prior to the expiration date of the Order. An Order of Conditions for a Test Project may be extended for one additional year only upon written application by the applicant, subject to the provisions of 310 CMR 10.05(11)(f).
6. If this Order constitutes an Amended Order of Conditions, this Amended Order of Conditions does not extend the issuance date of the original Final Order of Conditions and the Order will expire on _____ unless extended in writing by the Department.
7. Any fill used in connection with this project shall be clean fill. Any fill shall contain no trash, refuse, rubbish, or debris, including but not limited to lumber, bricks, plaster, wire, lath, paper, cardboard, pipe, tires, ashes, refrigerators, motor vehicles, or parts of any of the foregoing.



Massachusetts Department of Environmental Protection
 Bureau of Resource Protection - Wetlands
WPA Form 5 – Order of Conditions
 Massachusetts Wetlands Protection Act M.G.L. c. 131, §40

Provided by MassDEP:

MassDEP File #

eDEP Transaction #

City/Town

C. General Conditions Under Massachusetts Wetlands Protection Act

8. This Order is not final until all administrative appeal periods from this Order have elapsed, or if such an appeal has been taken, until all proceedings before the Department have been completed.

9. No work shall be undertaken until the Order has become final and then has been recorded in the Registry of Deeds or the Land Court for the district in which the land is located, within the chain of title of the affected property. In the case of recorded land, the Final Order shall also be noted in the Registry’s Grantor Index under the name of the owner of the land upon which the proposed work is to be done. In the case of the registered land, the Final Order shall also be noted on the Land Court Certificate of Title of the owner of the land upon which the proposed work is done. The recording information shall be submitted to the Conservation Commission on the form at the end of this Order, which form must be stamped by the Registry of Deeds, prior to the commencement of work.

10. A sign shall be displayed at the site not less than two square feet or more than three square feet in size bearing the words,

“Massachusetts Department of Environmental Protection” [or, “MassDEP”]
 “File Number _____”

11. Where the Department of Environmental Protection is requested to issue a Superseding Order, the Conservation Commission shall be a party to all agency proceedings and hearings before MassDEP.

12. Upon completion of the work described herein, the applicant shall submit a Request for Certificate of Compliance (WPA Form 8A) to the Conservation Commission.

13. The work shall conform to the plans and special conditions referenced in this order.

14. Any change to the plans identified in Condition #13 above shall require the applicant to inquire of the Conservation Commission in writing whether the change is significant enough to require the filing of a new Notice of Intent.

15. The Agent or members of the Conservation Commission and the Department of Environmental Protection shall have the right to enter and inspect the area subject to this Order at reasonable hours to evaluate compliance with the conditions stated in this Order, and may require the submittal of any data deemed necessary by the Conservation Commission or Department for that evaluation.

16. This Order of Conditions shall apply to any successor in interest or successor in control of the property subject to this Order and to any contractor or other person performing work conditioned by this Order.



Massachusetts Department of Environmental Protection
 Bureau of Resource Protection - Wetlands
WPA Form 5 – Order of Conditions
 Massachusetts Wetlands Protection Act M.G.L. c. 131, §40

Provided by MassDEP:

 MassDEP File #

 eDEP Transaction #

 City/Town

C. General Conditions Under Massachusetts Wetlands Protection Act (cont.)

17. Prior to the start of work, and if the project involves work adjacent to a Bordering Vegetated Wetland, the boundary of the wetland in the vicinity of the proposed work area shall be marked by wooden stakes or flagging. Once in place, the wetland boundary markers shall be maintained until a Certificate of Compliance has been issued by the Conservation Commission.
18. All sedimentation barriers shall be maintained in good repair until all disturbed areas have been fully stabilized with vegetation or other means. At no time shall sediments be deposited in a wetland or water body. During construction, the applicant or his/her designee shall inspect the erosion controls on a daily basis and shall remove accumulated sediments as needed. The applicant shall immediately control any erosion problems that occur at the site and shall also immediately notify the Conservation Commission, which reserves the right to require additional erosion and/or damage prevention controls it may deem necessary. Sedimentation barriers shall serve as the limit of work unless another limit of work line has been approved by this Order.
19. The work associated with this Order (the "Project")
- (1) is subject to the Massachusetts Stormwater Standards
- (2) is NOT subject to the Massachusetts Stormwater Standards

If the work is subject to the Stormwater Standards, then the project is subject to the following conditions:

- a) All work, including site preparation, land disturbance, construction and redevelopment, shall be implemented in accordance with the construction period pollution prevention and erosion and sedimentation control plan and, if applicable, the Stormwater Pollution Prevention Plan required by the National Pollution Discharge Elimination System Construction General Permit as required by Stormwater Condition 8. Construction period erosion, sedimentation and pollution control measures and best management practices (BMPs) shall remain in place until the site is fully stabilized.
- b) No stormwater runoff may be discharged to the post-construction stormwater BMPs unless and until a Registered Professional Engineer provides a Certification that:
- i.* all construction period BMPs have been removed or will be removed by a date certain specified in the Certification. For any construction period BMPs intended to be converted to post construction operation for stormwater attenuation, recharge, and/or treatment, the conversion is allowed by the MassDEP Stormwater Handbook BMP specifications and that the BMP has been properly cleaned or prepared for post construction operation, including removal of all construction period sediment trapped in inlet and outlet control structures;
- ii.* as-built final construction BMP plans are included, signed and stamped by a Registered Professional Engineer, certifying the site is fully stabilized;
- iii.* any illicit discharges to the stormwater management system have been removed, as per the requirements of Stormwater Standard 10;



Massachusetts Department of Environmental Protection
 Bureau of Resource Protection - Wetlands
WPA Form 5 – Order of Conditions
 Massachusetts Wetlands Protection Act M.G.L. c. 131, §40

Provided by MassDEP:

MassDEP File # _____

eDEP Transaction # _____

City/Town _____

C. General Conditions Under Massachusetts Wetlands Protection Act (cont.)

iv. all post-construction stormwater BMPs are installed in accordance with the plans (including all planting plans) approved by the issuing authority, and have been inspected to ensure that they are not damaged and that they are in proper working condition;

v. any vegetation associated with post-construction BMPs is suitably established to withstand erosion.

c) The landowner is responsible for BMP maintenance until the issuing authority is notified that another party has legally assumed responsibility for BMP maintenance. Prior to requesting a Certificate of Compliance, or Partial Certificate of Compliance, the responsible party (defined in General Condition 18(e)) shall execute and submit to the issuing authority an Operation and Maintenance Compliance Statement ("O&M Statement") for the Stormwater BMPs identifying the party responsible for implementing the stormwater BMP Operation and Maintenance Plan ("O&M Plan") and certifying the following:

i.) the O&M Plan is complete and will be implemented upon receipt of the Certificate of Compliance, and

ii.) the future responsible parties shall be notified in writing of their ongoing legal responsibility to operate and maintain the stormwater management BMPs and implement the Stormwater Pollution Prevention Plan.

d) Post-construction pollution prevention and source control shall be implemented in accordance with the long-term pollution prevention plan section of the approved Stormwater Report and, if applicable, the Stormwater Pollution Prevention Plan required by the National Pollution Discharge Elimination System Multi-Sector General Permit.

e) Unless and until another party accepts responsibility, the landowner, or owner of any drainage easement, assumes responsibility for maintaining each BMP. To overcome this presumption, the landowner of the property must submit to the issuing authority a legally binding agreement of record, acceptable to the issuing authority, evidencing that another entity has accepted responsibility for maintaining the BMP, and that the proposed responsible party shall be treated as a permittee for purposes of implementing the requirements of Conditions 18(f) through 18(k) with respect to that BMP. Any failure of the proposed responsible party to implement the requirements of Conditions 18(f) through 18(k) with respect to that BMP shall be a violation of the Order of Conditions or Certificate of Compliance. In the case of stormwater BMPs that are serving more than one lot, the legally binding agreement shall also identify the lots that will be serviced by the stormwater BMPs. A plan and easement deed that grants the responsible party access to perform the required operation and maintenance must be submitted along with the legally binding agreement.

f) The responsible party shall operate and maintain all stormwater BMPs in accordance with the design plans, the O&M Plan, and the requirements of the Massachusetts Stormwater Handbook.



Massachusetts Department of Environmental Protection
 Bureau of Resource Protection - Wetlands
WPA Form 5 – Order of Conditions
 Massachusetts Wetlands Protection Act M.G.L. c. 131, §40

Provided by MassDEP:

MassDEP File # _____

eDEP Transaction # _____

City/Town _____

C. General Conditions Under Massachusetts Wetlands Protection Act (cont.)

- g) The responsible party shall:
1. Maintain an operation and maintenance log for the last three (3) consecutive calendar years of inspections, repairs, maintenance and/or replacement of the stormwater management system or any part thereof, and disposal (for disposal the log shall indicate the type of material and the disposal location);
 2. Make the maintenance log available to MassDEP and the Conservation Commission (“Commission”) upon request; and
 3. Allow members and agents of the MassDEP and the Commission to enter and inspect the site to evaluate and ensure that the responsible party is in compliance with the requirements for each BMP established in the O&M Plan approved by the issuing authority.
- h) All sediment or other contaminants removed from stormwater BMPs shall be disposed of in accordance with all applicable federal, state, and local laws and regulations.
- i) Illicit discharges to the stormwater management system as defined in 310 CMR 10.04 are prohibited.
- j) The stormwater management system approved in the Order of Conditions shall not be changed without the prior written approval of the issuing authority.
- k) Areas designated as qualifying pervious areas for the purpose of the Low Impact Site Design Credit (as defined in the MassDEP Stormwater Handbook, Volume 3, Chapter 1, Low Impact Development Site Design Credits) shall not be altered without the prior written approval of the issuing authority.
- l) Access for maintenance, repair, and/or replacement of BMPs shall not be withheld. Any fencing constructed around stormwater BMPs shall include access gates and shall be at least six inches above grade to allow for wildlife passage.

Special Conditions (if you need more space for additional conditions, please attach a text document):

20. For Test Projects subject to 310 CMR 10.05(11), the applicant shall also implement the monitoring plan and the restoration plan submitted with the Notice of Intent. If the conservation commission or Department determines that the Test Project threatens the public health, safety or the environment, the applicant shall implement the removal plan submitted with the Notice of Intent or modify the project as directed by the conservation commission or the Department.



Massachusetts Department of Environmental Protection
 Bureau of Resource Protection - Wetlands
WPA Form 5 – Order of Conditions
 Massachusetts Wetlands Protection Act M.G.L. c. 131, §40

Provided by MassDEP:

MassDEP File # _____

eDEP Transaction # _____

City/Town _____

D. Findings Under Municipal Wetlands Bylaw or Ordinance

1. Is a municipal wetlands bylaw or ordinance applicable? Yes No
2. The _____ hereby finds (check one that applies):
 Conservation Commission
 - a. that the proposed work cannot be conditioned to meet the standards set forth in a municipal ordinance or bylaw, specifically:

1. Municipal Ordinance or Bylaw	2. Citation
---------------------------------	-------------

Therefore, work on this project may not go forward unless and until a revised Notice of Intent is submitted which provides measures which are adequate to meet these standards, and a final Order of Conditions is issued.
 - b. that the following additional conditions are necessary to comply with a municipal ordinance or bylaw:

1. Municipal Ordinance or Bylaw	2. Citation
---------------------------------	-------------
3. The Commission orders that all work shall be performed in accordance with the following conditions and with the Notice of Intent referenced above. To the extent that the following conditions modify or differ from the plans, specifications, or other proposals submitted with the Notice of Intent, the conditions shall control.
 The special conditions relating to municipal ordinance or bylaw are as follows (if you need more space for additional conditions, attach a text document):



Massachusetts Department of Environmental Protection
 Bureau of Resource Protection - Wetlands
WPA Form 5 – Order of Conditions
 Massachusetts Wetlands Protection Act M.G.L. c. 131, §40

Provided by MassDEP:

MassDEP File #

eDEP Transaction #

City/Town

E. Signatures

This Order is valid for three years, unless otherwise specified as a special condition pursuant to General Conditions #4, from the date of issuance.

1. Date of Issuance

Please indicate the number of members who will sign this form.

This Order must be signed by a majority of the Conservation Commission.

2. Number of Signers

The Order must be mailed by certified mail (return receipt requested) or hand delivered to the applicant. A copy also must be mailed or hand delivered at the same time to the appropriate Department of Environmental Protection Regional Office, if not filing electronically, and the property owner, if different from applicant.

_____ Signature	_____ Printed Name
_____ Signature	_____ Printed Name
_____ Signature	_____ Printed Name
_____ Signature	_____ Printed Name
_____ Signature	_____ Printed Name
_____ Signature	_____ Printed Name
_____ Signature	_____ Printed Name
_____ Signature	_____ Printed Name

by hand delivery on

by certified mail, return receipt requested, on

Date

Date



Massachusetts Department of Environmental Protection
 Bureau of Resource Protection - Wetlands
WPA Form 5 – Order of Conditions
 Massachusetts Wetlands Protection Act M.G.L. c. 131, §40

Provided by MassDEP:

 MassDEP File #

 eDEP Transaction #

 City/Town

F. Appeals

The applicant, the owner, any person aggrieved by this Order, any owner of land abutting the land subject to this Order, or any ten residents of the city or town in which such land is located, are hereby notified of their right to request the appropriate MassDEP Regional Office to issue a Superseding Order of Conditions. The request must be made by certified mail or hand delivery to the Department, with the appropriate filing fee and a completed Request for Departmental Action Fee Transmittal Form, as provided in 310 CMR 10.03(7) within ten business days from the date of issuance of this Order. A copy of the request shall at the same time be sent by certified mail or hand delivery to the Conservation Commission and to the applicant, if he/she is not the appellant.

Any appellants seeking to appeal the Department's Superseding Order associated with this appeal will be required to demonstrate prior participation in the review of this project. Previous participation in the permit proceeding means the submission of written information to the Conservation Commission prior to the close of the public hearing, requesting a Superseding Order, or providing written information to the Department prior to issuance of a Superseding Order.

The request shall state clearly and concisely the objections to the Order which is being appealed and how the Order does not contribute to the protection of the interests identified in the Massachusetts Wetlands Protection Act (M.G.L. c. 131, § 40), and is inconsistent with the wetlands regulations (310 CMR 10.00). To the extent that the Order is based on a municipal ordinance or bylaw, and not on the Massachusetts Wetlands Protection Act or regulations, the Department has no appellate jurisdiction.



Massachusetts Department of Environmental Protection
 Bureau of Resource Protection - Wetlands
WPA Form 5 – Order of Conditions
 Massachusetts Wetlands Protection Act M.G.L. c. 131, §40

Provided by MassDEP:

MassDEP File #

eDEP Transaction #

City/Town

G. Recording Information

Prior to commencement of work, this Order of Conditions must be recorded in the Registry of Deeds or the Land Court for the district in which the land is located, within the chain of title of the affected property. In the case of recorded land, the Final Order shall also be noted in the Registry's Grantor Index under the name of the owner of the land subject to the Order. In the case of registered land, this Order shall also be noted on the Land Court Certificate of Title of the owner of the land subject to the Order of Conditions. The recording information on this page shall be submitted to the Conservation Commission listed below.

Conservation Commission

Detach on dotted line, have stamped by the Registry of Deeds and submit to the Conservation Commission.

To:

Conservation Commission

Please be advised that the Order of Conditions for the Project at:

Project Location

MassDEP File Number

Has been recorded at the Registry of Deeds of:

County

Book

Page

for: _____
Property Owner

and has been noted in the chain of title of the affected property in:

Book

Page

In accordance with the Order of Conditions issued on:

Date

If recorded land, the instrument number identifying this transaction is:

Instrument Number

If registered land, the document number identifying this transaction is:

Document Number

Signature of Applicant



Massachusetts Department of Environmental Protection
Bureau of Resource Protection - Wetlands
Request for Departmental Action Fee
Transmittal Form

DEP File Number:

Provided by DEP

Massachusetts Wetlands Protection Act M.G.L. c. 131, §40

A. Request Information

1. Location of Project

a. Street Address

b. City/Town, Zip

c. Check number

d. Fee amount

2. Person or party making request (if appropriate, name the citizen group's representative):

Name

Mailing Address

City/Town

State

Zip Code

Phone Number

Fax Number (if applicable)

3. Applicant (as shown on Determination of Applicability (Form 2), Order of Resource Area Delineation (Form 4B), Order of Conditions (Form 5), Restoration Order of Conditions (Form 5A), or Notice of Non-Significance (Form 6)):

Name

Mailing Address

City/Town

State

Zip Code

Phone Number

Fax Number (if applicable)

4. DEP File Number:

B. Instructions

1. When the Departmental action request is for (check one):

- Superseding Order of Conditions – Fee: \$120.00 (single family house projects) or \$245 (all other projects)
- Superseding Determination of Applicability – Fee: \$120
- Superseding Order of Resource Area Delineation – Fee: \$120

Important:
When filling out forms on the computer, use only the tab key to move your cursor - do not use the return key.

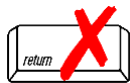



Massachusetts Department of Environmental Protection
Bureau of Resource Protection - Wetlands

DEP File Number:

Request for Departmental Action Fee Transmittal Form

Provided by DEP

Massachusetts Wetlands Protection Act M.G.L. c. 131, §40

B. Instructions (cont.)

Send this form and check or money order, payable to the *Commonwealth of Massachusetts*, to:

Department of Environmental Protection
Box 4062
Boston, MA 02211

2. On a separate sheet attached to this form, state clearly and concisely the objections to the Determination or Order which is being appealed. To the extent that the Determination or Order is based on a municipal bylaw, and not on the Massachusetts Wetlands Protection Act or regulations, the Department has no appellate jurisdiction.
3. Send a **copy** of this form and a **copy** of the check or money order with the Request for a Superseding Determination or Order by certified mail or hand delivery to the appropriate DEP Regional Office (see <https://www.mass.gov/service-details/massdep-regional-offices-by-community>).
4. A copy of the request shall at the same time be sent by certified mail or hand delivery to the Conservation Commission and to the applicant, if he/she is not the appellant.



MASSWILDLIFE

DIVISION OF FISHERIES & WILDLIFE

1 Rabbit Hill Road, Westborough, MA 01581

p: (508) 389-6300 | f: (508) 389-7890

MASS.GOV/MASSWILDLIFE

August 30, 2022

Ayer Conservation Commission
Town of Ayer
1 Main Street
Ayer, MA 01432

Dan Van Schalkwyk
Town of Ayer Public Works Department
25 Brook Street
Ayer, MA 01432

Project Location: 4 Willow Road and 0 Nemco Way (northwest of Spectacle Pond)

Project Description: Construction of a 18" water main within the existing access road to Spectacle Pond Water Treatment Plan; new main will be five (5) feet below grade of the road and eight (8) feet below grade beneath the existing culvert.

MA DEP File No.: Unavailable

NHESP Tracking No.: **22-41259**

Dear Commissioners and Applicant:

The Natural Heritage & Endangered Species Program of the Massachusetts Division of Fisheries & Wildlife (the "Division") received a Notice of Intent and Plans entitled TOWN OF AYER, MA SPECTACLE POND TRANSMISSION MAIN REPLACEMENT DPW PROJECT NO: 23DPW02 (dated July 2022, 8 sheets, prepared by Tighe & Bond) in compliance with the rare wildlife species section of the Massachusetts Wetlands Protection Act Regulations (310 CMR 10.58 (4)(b), 10.59). The Division also received the MESA Review Checklist and supporting documentation for review pursuant to the MA Endangered Species Act (M.G.L. c. 131A) and its implementing regulations (MESA; 321 CMR 10.18).

Based on a review of the information provided and the information currently contained in our database, the proposed project is located within mapped *Priority* and *Estimated Habitat* for the following state-listed species, as indicated in the *Massachusetts Natural Heritage Atlas* (15th Edition):

Scientific Name	Common Name	State Status	Taxonomic Group
<i>Emydoidea blandingii</i>	Blanding's Turtle	Threatened	Vertebrate Animal

This species and its habitats are protected pursuant to the MESA. A fact sheet for this species can be found on our website, www.mass.gov/nhosp.

The purpose of the Division's review of the proposed project under the WPA regulations is to determine whether the project will have any adverse effects on the Resource Areas Habitats of state-listed species. The

MASSWILDLIFE

purpose of the Division's review under the MESA regulations is to determine whether a Take of state-listed species will result from the proposed project.

Based on the information provided and the information contained in our database, it is the opinion of the Division that a portion of this project, as currently proposed, **must be conditioned in order to avoid adverse effects to the Resource Area Habitats of state-listed wildlife species (310 CMR 10.59, 10.58(4)(b), as applicable) and must be conditioned in order to avoid a prohibited Take of state-listed species (321 CMR 10.18(2)(a)).** The following conditions must be met for all work:

1. **Time of Year Restriction.**
 - a) October 16 through April 15 – No state-listed turtle protective measures are required.
 - b) April 15 through October 15 – No work shall occur unless conducted in compliance with a Division approved State-listed Turtle Protection Plan.

2. **State-listed Turtle Protection Plan** ("Protection Plan"). The project incorporates a turtle barrier (Project Narrative Section 3.3.4) that will be installed if work occurs between April 15 and October 15. The project shall develop and submit a Protection Plan with the below modifications if work will occur during the TOY.
 - a) The barrier plan will need to be modified to include barriers fully-encircling the work. A gate necessary for vehicle passage can be open during the day but all open sections must be closed and turtle-proof every night.
 - b) The barrier must be inspected daily to ensure it remains fully intact to prevent intrusion by turtles. A stockpile of repair materials shall be onsite. Such efforts to enter the work zone will be most acute during May and June.
 - c) The plan must include visual inspection of all open trenches.
 - d) Trenches should be covered or backfilled for any work stoppage more than 24 hours.
 - e) The Protection Plan shall be submitted to the Division for review and approval.
 - f) A Commercial Scientific Collection Permit must also be obtained from the Division of Fisheries & Wildlife in order to handle state-listed turtles.

3. **Stockpile/Storage of Soils, Sediment, Sand, Dredge Spoil, Wetland Soils, etc.** If such materials are stockpiled onsite, they must be fully enclosed by a turtle-proof barrier no later than May 15 and remain enclosed until July 1. If the materials are not enclosed by May 15, then they may not be moved, altered or added to until after September 30.

4. **Native Plantings.** Should any seed mixes be applied to disturbed soils not thereafter maintained as lawn, all such mixes shall be composed of species native to the County in accordance with 'The Vascular Plants of Massachusetts: A County Checklist First Revision' (Dow Cullina, M., B. Connolly, B. Sorrie, and P. Somers. 2011. MA NHESP DFW); available from State Library of Massachusetts at <http://archives.lib.state.ma.us>.) Please review the proposed seed mix at the time of purchase, as the composition of mixes change frequently.

5. **Authorization Duration.** This authorization is valid for 5 years from the date of issuance of this letter. Work shall be completed by the expiration of this authorization.

6. **Notice, Wetland Protection Act filings.** When filing for any Notice of Intent, Request for Determination of Applicability or associated renewal, extension, or amendment of the WPA Orders of Conditions the Applicant shall contact the Division for written response regarding impacts to

Resource Area habitat of state-listed wildlife. A renewal, extension or amendment of Order of Conditions does not renew, extend or amend this conditional MESA authorization.

7. **Compliance Report.** Within thirty (30) days of the completion of each phase of Work, the Applicant shall file a written project report including the dates of all Work activities and post-construction photographs.

Provided the above-noted conditions are fully implemented and there are no changes to the project plan, this project will not result in adverse effect to the actual Resource Area or a Take of state-listed species. All work is subject to the anti-segmentation provisions (321 CMR 10.16) of the MESA. This determination is a final decision of the Division of Fisheries and Wildlife pursuant to 321 CMR 10.18. Any changes to the proposed project or any additional work beyond that shown on the site plans may require an additional filing with the Division pursuant to the MESA. This project may be subject to further review if no physical work is commenced within five years from the date of issuance of this determination, or if there is a change to the project.

If you have any questions regarding this letter, please contact Misty-Anne R. Marold, Senior Endangered Species Review Biologist, at (508) 389-6356 (misty-anne.marold@mass.gov).

Sincerely,



Everose Schlüter, Ph.D.
Assistant Director

cc: Charles Gore, Tighe & Bond
MA DEP Central Region, Wetlands and Waterway

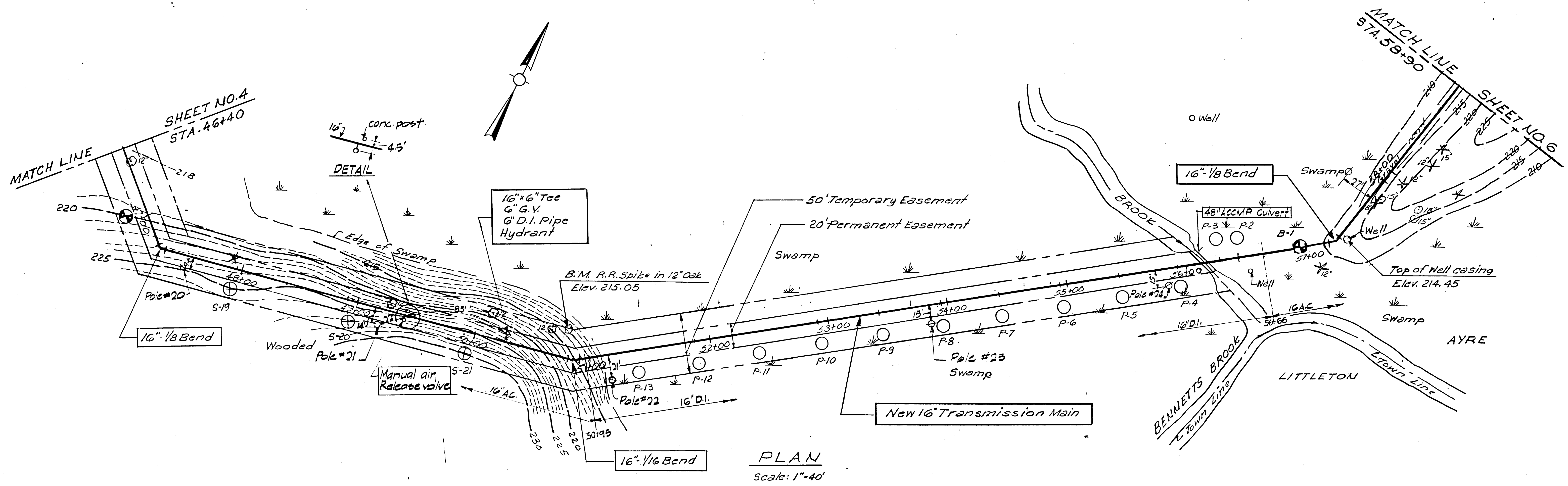

PLAN
Scale: 1"=40'

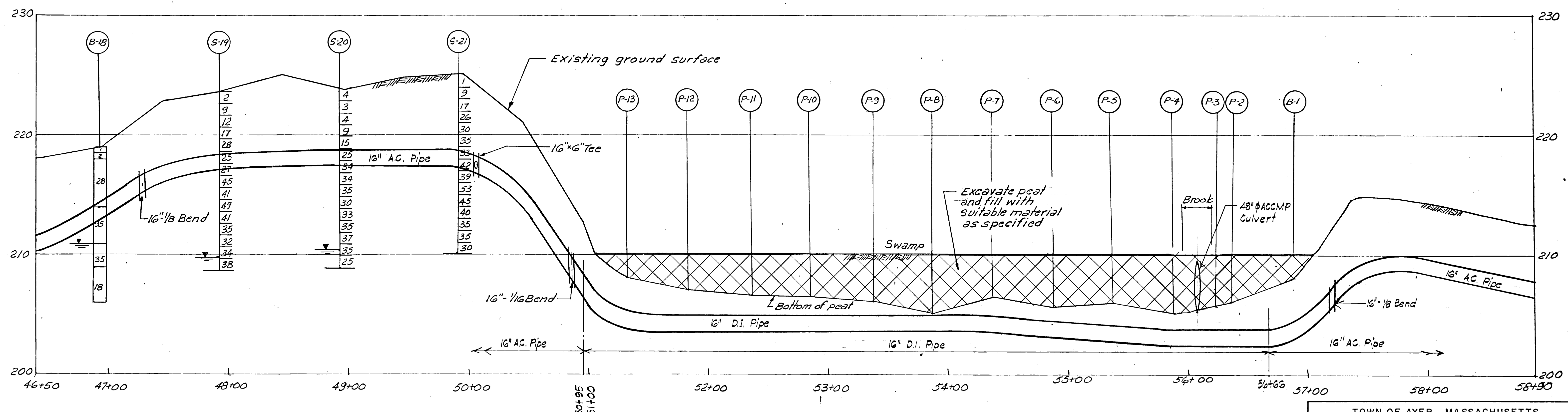

PROFILE
Scale: Hor: 1"=40'
Vert: 1"=4'

Approved by:	Date	Name
Structural		
Electrical		
HVAC		
Project Engineer	1/28/76	R.C. [Signature]
Project Manager	1/28/76	[Signature]

RECORD DRAWING

Date	Ch'k'd.	Revision
1976	R.P.D.	Revised for record drawing

Designed by: R.C.
 Drawn by: D.O.C.
 Checked by: R.C.
 Approved by: F.S.

Date: Dec. 1974
 Scale: As Noted

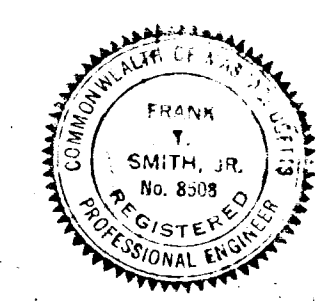

TOWN OF AYER, MASSACHUSETTS
 WATER WORKS IMPROVEMENTS
 SPECTACLE POND WELL PUMPING STATION
 AND 16-IN. TRANSMISSION MAIN
CROSS COUNTRY
 STA. 46+40 TO STA. 58+90

CAMP DRESSER & MCKEE Inc.
 Consulting Engineers
 Boston, Mass.

SHEET NO. 5
 240-22449

PROJECT MANAGER: Approved by: Date: (10/13/80)
 PROJECT ENGINEER: Approved by: Date: 7/2/80
 PLUMBING: Approved by: Date:
 HVAC: Approved by: Date:
 INSTRUMENTATION: Approved by: Date:
 ELECTRICAL: Approved by: Date:
 STRUCTURAL: Approved by: Date:
 ARCHITECTURAL: Approved by: Date:

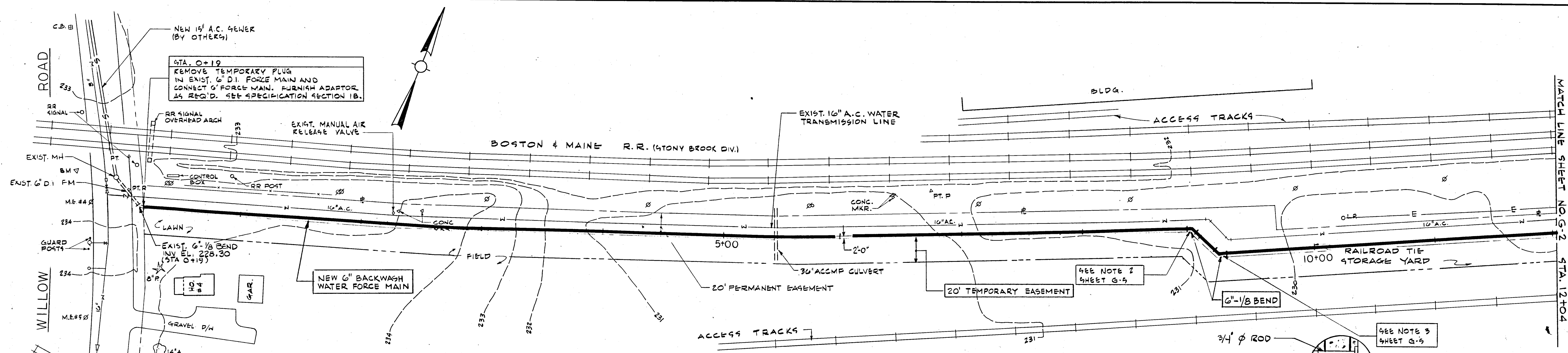

PLAN
 SCALE: 1"=40'

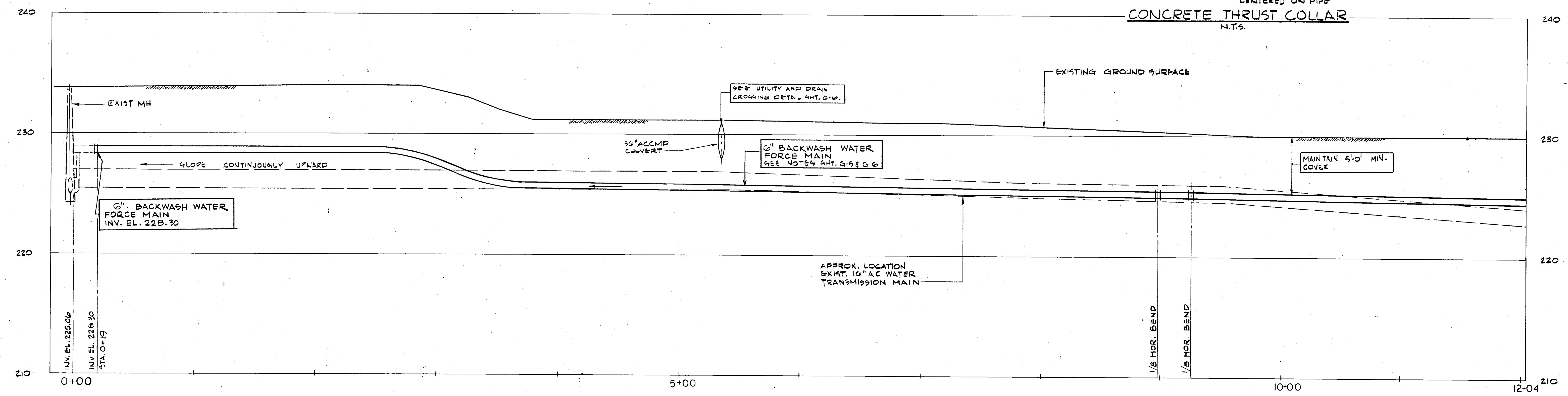
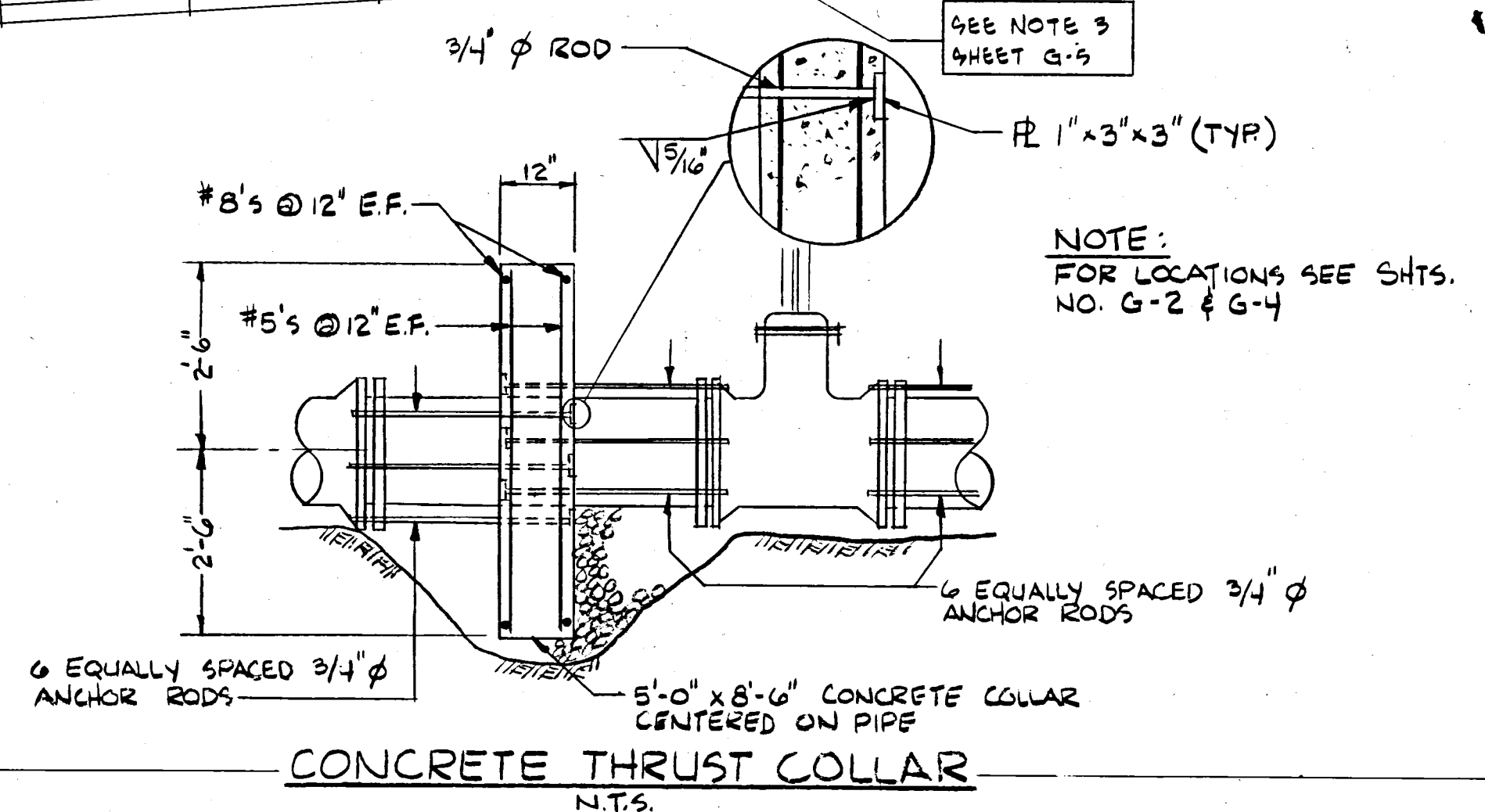

PROFILE
 SCALE: HOR. 1"=40'
 VERT. 1"=4'

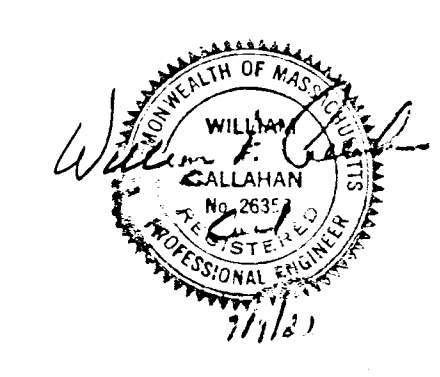

Date	Ch'k'd.	Revision

Designed by: RJAL
 Drawn by: DJR Date: MARCH 1980
 Checked by: RO/IVEM
 Approved by: WEC Scale: AS SHOWN

TOWN OF AYER, MASSACHUSETTS
 WATER WORKS IMPROVEMENTS
 SPECTACLE POND WELL WATER TREATMENT PLANT
 FORCE MAIN PLAN AND PROFILE

CAMP DRESSER & MCKEE INC.
 One Center Plaza
 Boston, Massachusetts 02108
CDM
 environmental engineers, scientists,
 planners, & management consultants

SHEET NO.
 G-1
 240-31254

PROJECT MANAGER: Approved by: Date: 7/2/80
 PROJECT ENGINEER: Approved by: Date: 7/2/80
 PLUMBING: Approved by: Date:
 HVAC: Approved by: Date:
 INSTRUMENTATION: Approved by: Date:
 ELECTRICAL: Approved by: Date:
 STRUCTURAL: Approved by: Date:
 ARCHITECTURAL: Approved by: Date:

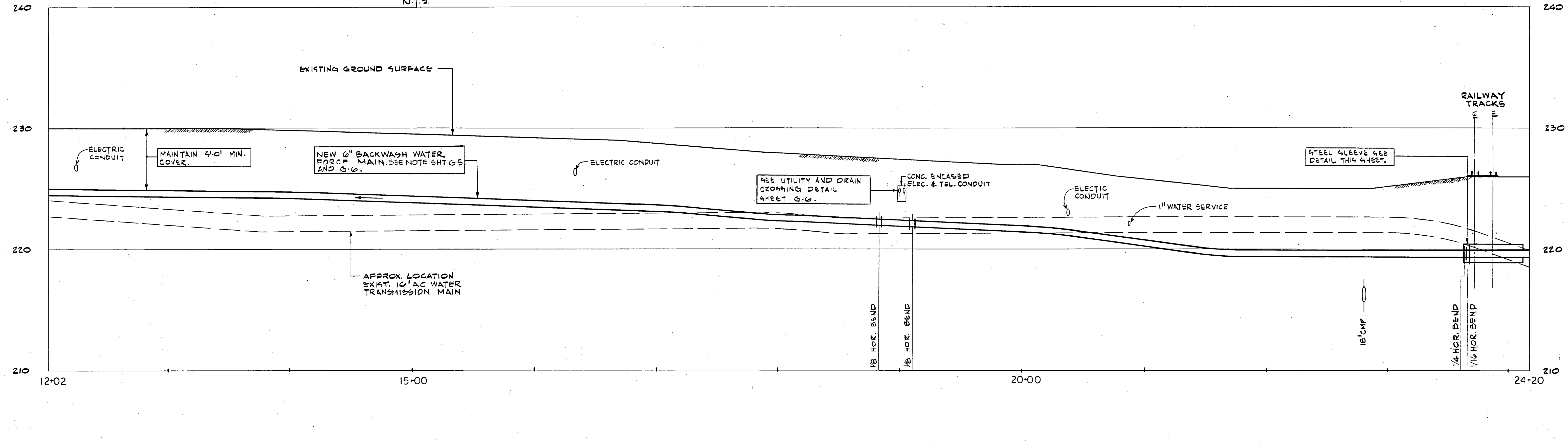
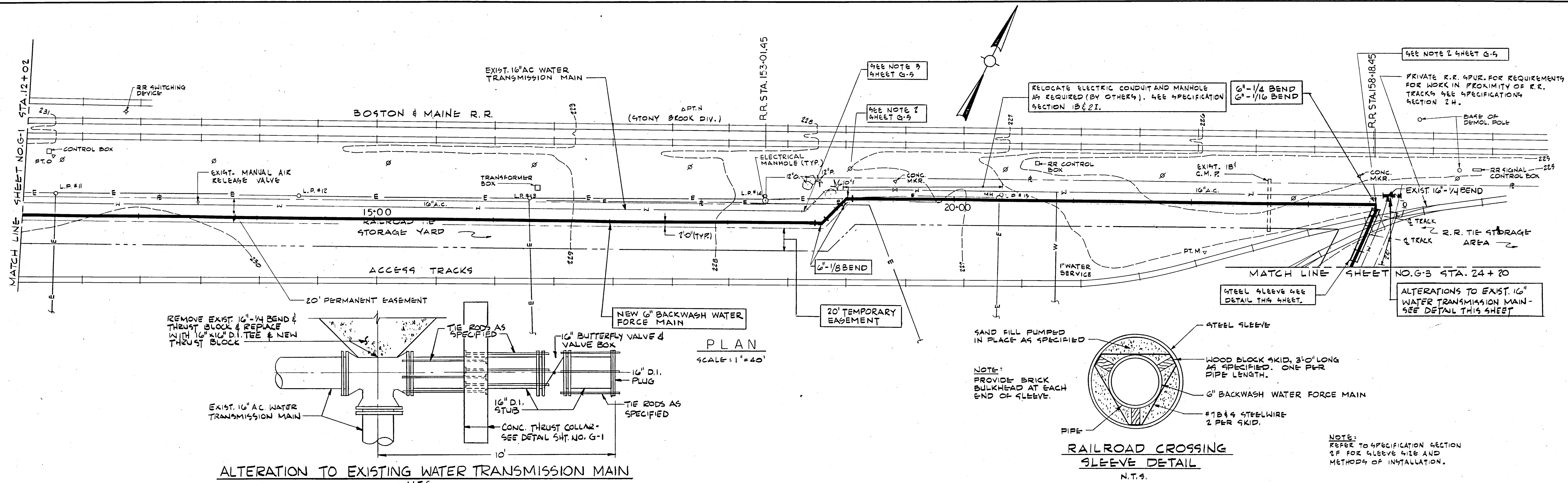

TOWN OF AYER, MASSACHUSETTS
 WATER WORKS IMPROVEMENTS
 SPECTACLE POND WELL WATER TREATMENT PLANT
 FORCE MAIN PLAN AND PROFILE

CAMP DRESSER & MCKEE INC.
 One Center Plaza
 Boston, Massachusetts 02108

SHEET NO. G-2
 240-31255

Date	Ch'k'd.	Revision

Designed by: RJAL
 Drawn by: DJR
 Checked by: RJINEM
 Approved by: WEC

Date: MARCH, 1980
 Scale: AS SHOWN

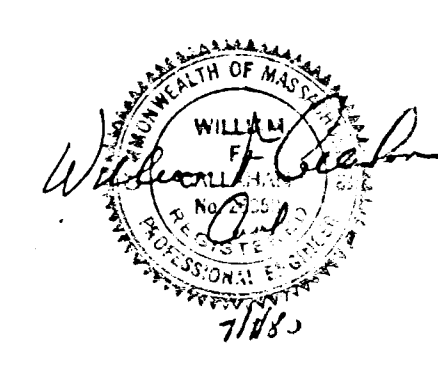

PROJECT MANAGER Approved by: [Signature] Date: 7/10/80
 PROJECT ENGINEER Approved by: [Signature] Date: 7/10/80
 PLUMBING Approved by: [Signature] Date: []
 HVAC Approved by: [Signature] Date: []
 INSTRUMENTATION Approved by: [Signature] Date: []
 ELECTRICAL Approved by: [Signature] Date: []
 STRUCTURAL Approved by: [Signature] Date: []
 ARCHITECTURAL Approved by: [Signature] Date: []

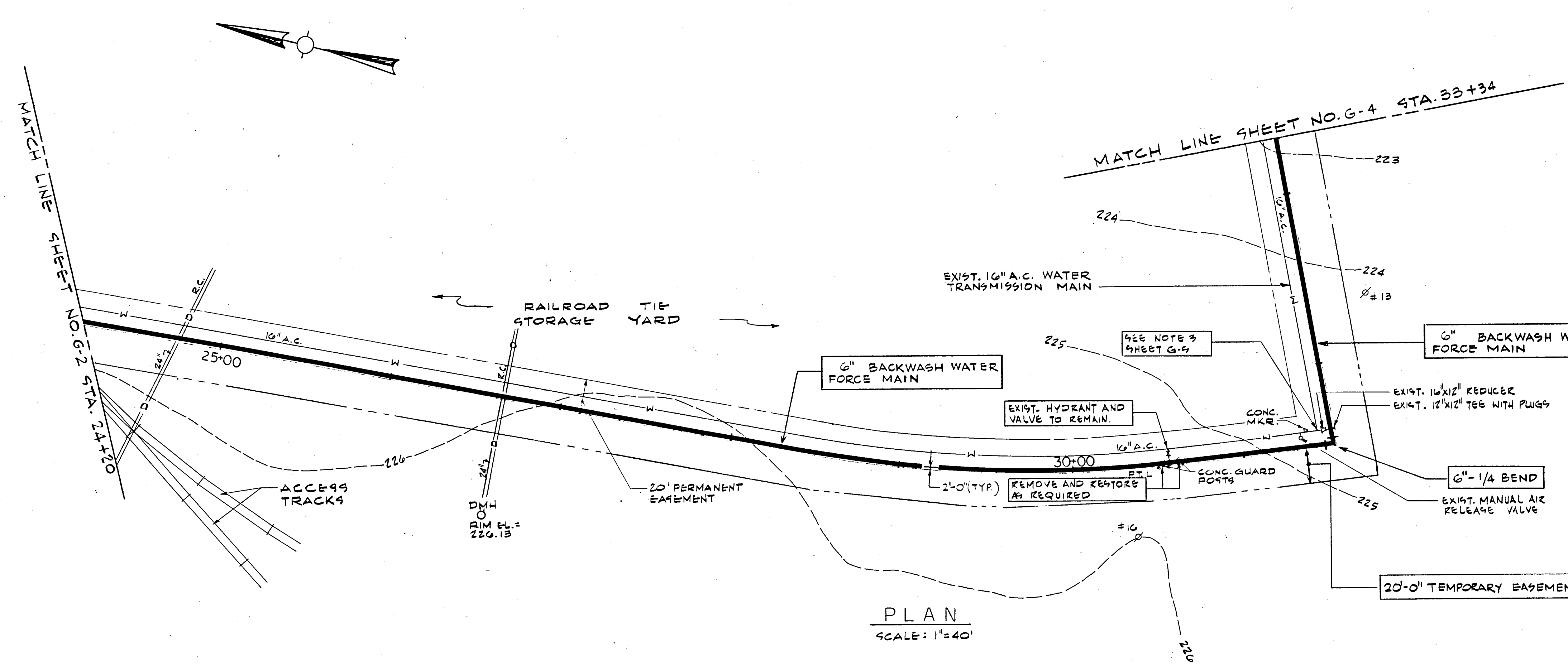

PLAN
SCALE: 1"=40'

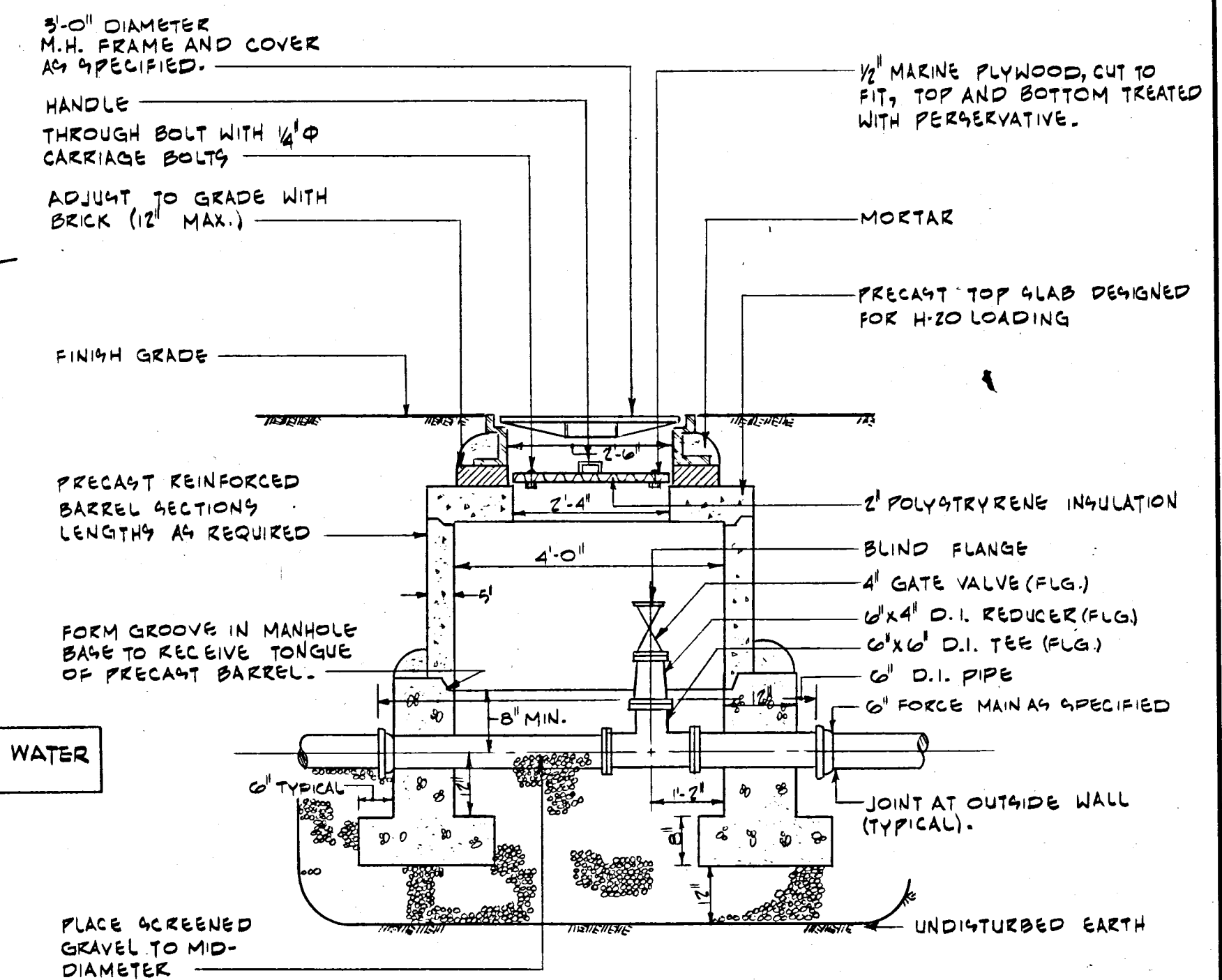

BLOW OFF MANHOLE DETAIL
(N.T.S.)

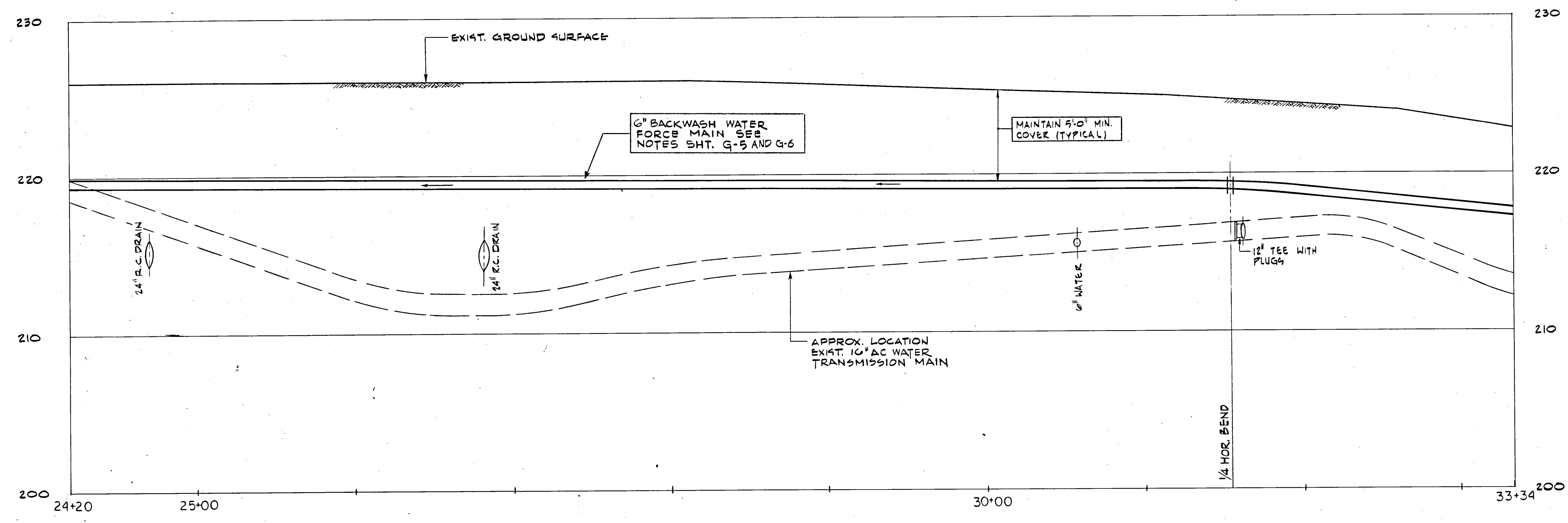

PROFILE
SCALE: HOR. 1"=40'
VERT. 1"=2'

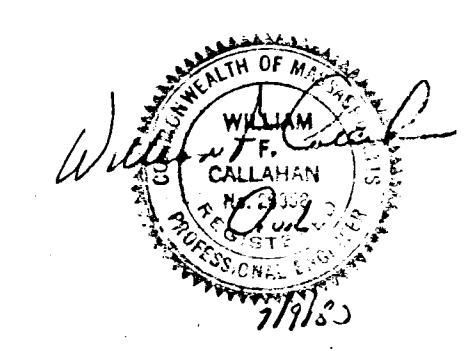

Date	Ch'kd.	Revision

Designed by: RJAL
 Drawn by: DJR
 Checked by: RC/INEM
 Approved by: WEC

Date: MARCH, 1980
 Scale: AS SHOWN

TOWN OF AYER, MASSACHUSETTS
 WATER WORKS IMPROVEMENTS
 SPECTACLE POND WELL WATER TREATMENT PLANT
 FORCE MAIN PLAN AND PROFILE

CAMP DRESSER & MCKEE INC.
 One Center Plaza
 Boston, Massachusetts 02108

SHEET NO. **G-3**
 240-31256

PROJECT MANAGER: Approved by: *[Signature]* Date: 1/13/80
 PROJECT ENGINEER: Approved by: *[Signature]* Date: 7/21/80
 PLUMBING: Approved by: _____ Date: _____
 HVAC: Approved by: _____ Date: _____
 INSTRUMENTATION: Approved by: _____ Date: _____
 ELECTRICAL: Approved by: _____ Date: _____
 STRUCTURAL: Approved by: _____ Date: _____
 ARCHITECTURAL: Approved by: _____ Date: _____

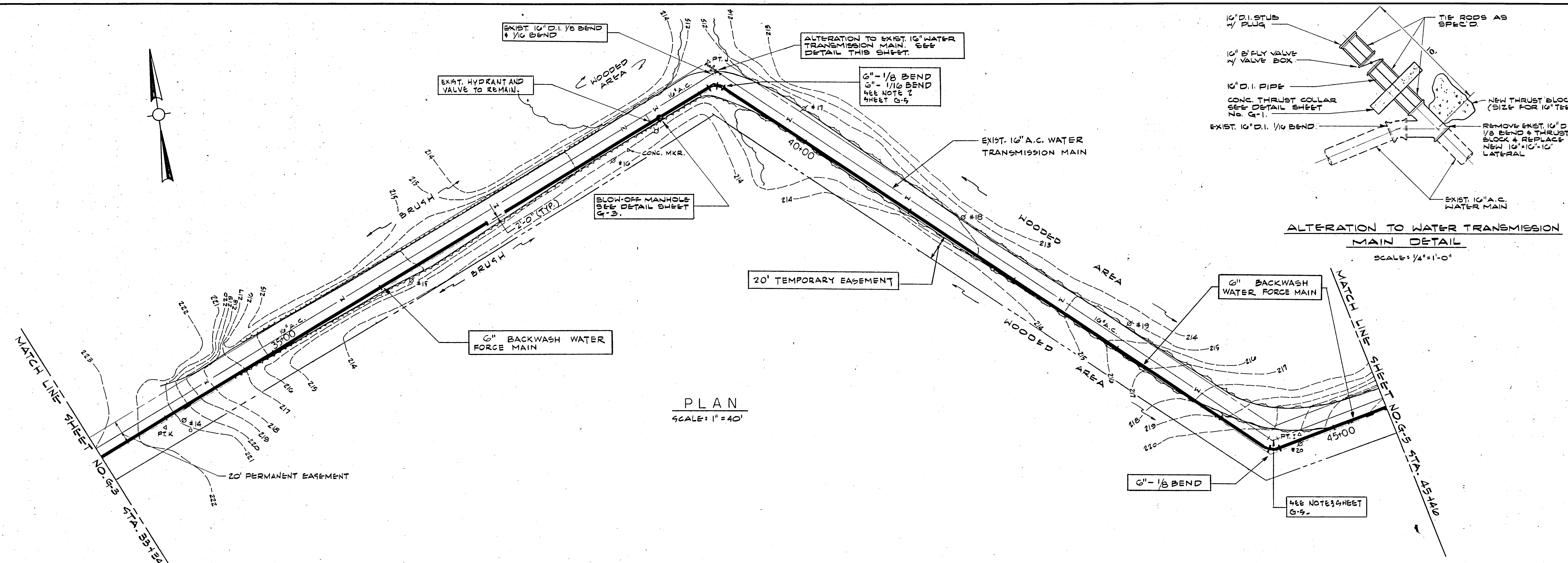

PLAN
 SCALE: 1" = 40'

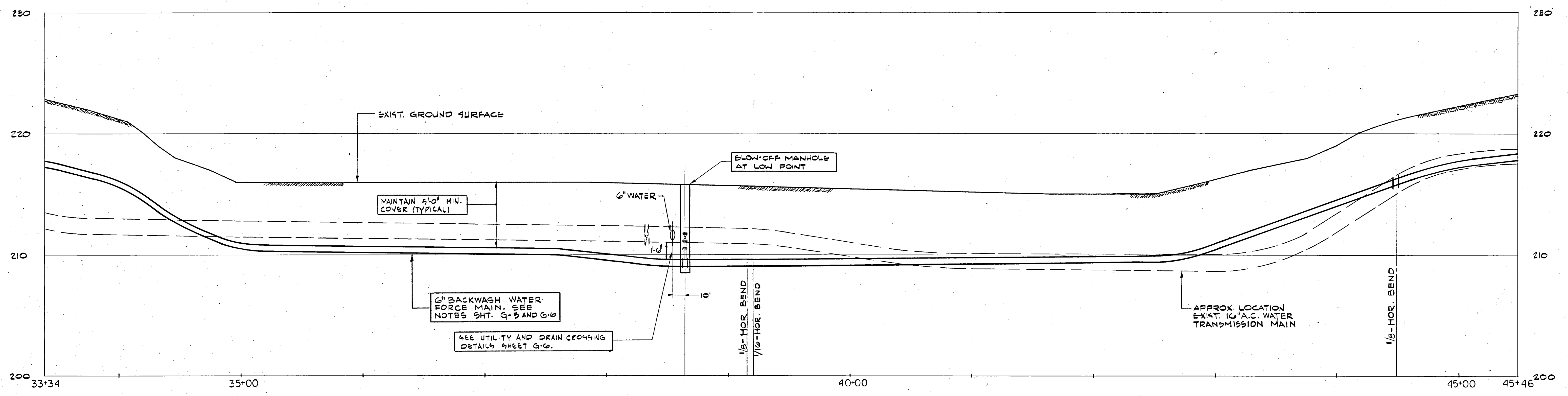

PROFILE
 SCALE: HOR. 1" = 40'
 VERT. 1" = 4'

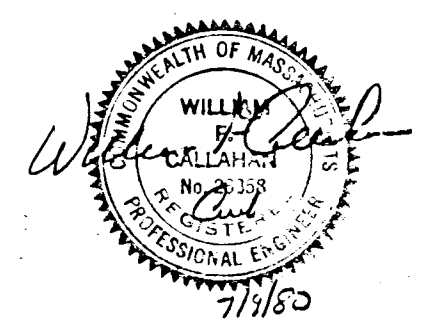

Date	Ch'k'd.	Revision

Designed by: RJAL
 Drawn by: DJR
 Checked by: RC/WEM
 Approved by: WEC

Date: MARCH 7, 1980
 Scale: AS SHOWN

TOWN OF AYER, MASSACHUSETTS
 WATER WORKS IMPROVEMENTS
 SPECTACLE POND WELL WATER TREATMENT PLANT
 FORCE MAIN PLAN AND PROFILE

CAMP DRESSER & MCKEE INC.
 One Center Plaza
 Boston, Massachusetts 02108

SHEET NO.
G-4

CDM
 environmental engineers, scientists,
 planners, & management consultants
 240-31257

PROJECT MANAGER Approved by: [Signature] Date: 7/2/80
 PROJECT ENGINEER Approved by: [Signature] Date: 7/2/80
 PLUMBING Approved by: [Signature] Date: []
 HVAC Approved by: [Signature] Date: []
 INSTRUMENTATION Approved by: [Signature] Date: []
 ELECTRICAL Approved by: [Signature] Date: []
 STRUCTURAL Approved by: [Signature] Date: []
 ARCHITECTURAL Approved by: [Signature] Date: []

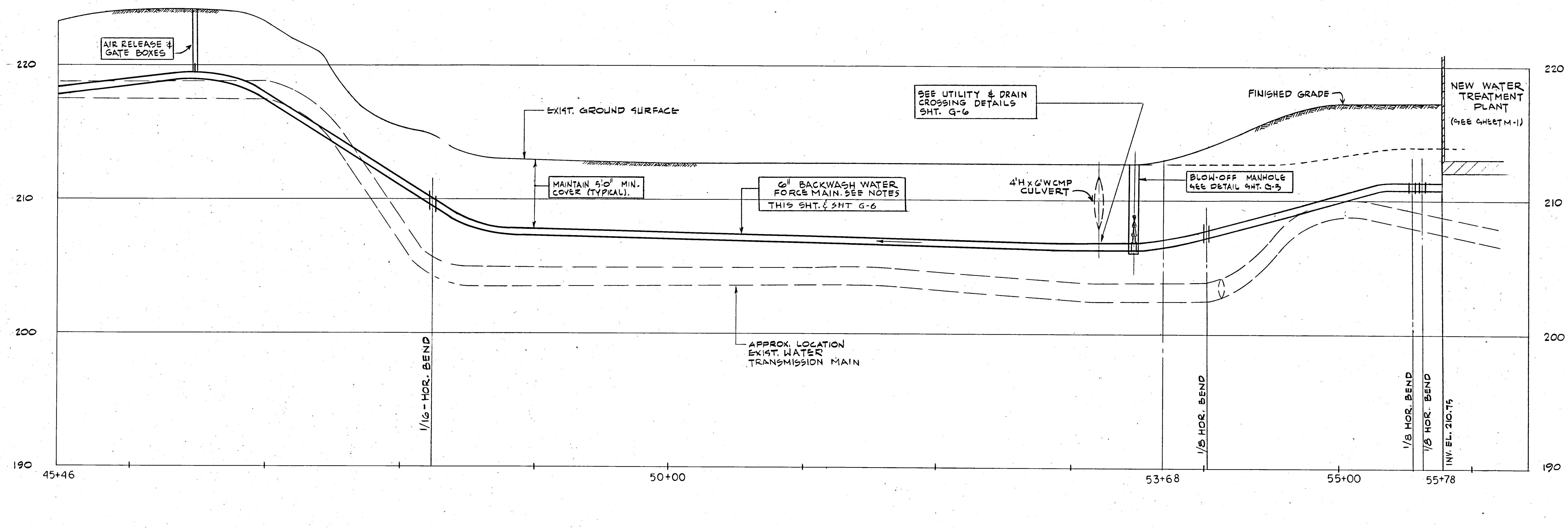
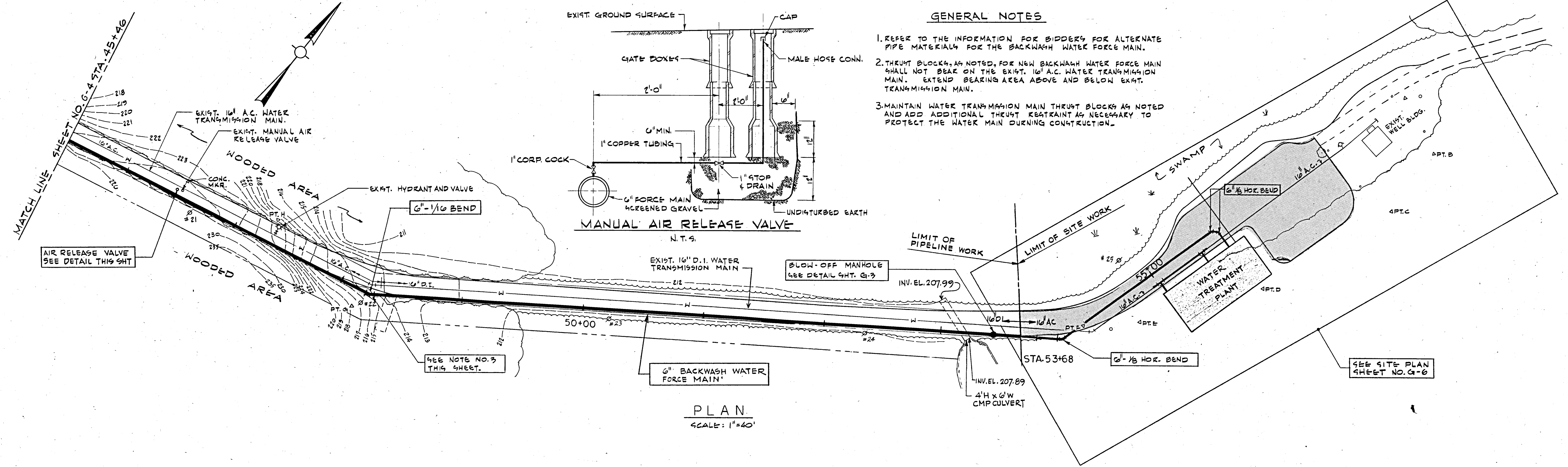

TOWN OF AYER, MASSACHUSETTS
 WATER WORKS IMPROVEMENTS
 SPECTACLE POND WELL WATER TREATMENT PLANT
 FORCE MAIN PLAN AND PROFILE

Date	Ch'k'd.	Revision

Designed by: **RJA**
 Drawn by: **DJR**
 Checked by: **RC/WEM**
 Approved by: **WEC**

Date: **MARCH, 1980**
 Scale: **AS SHOWN**

CAMP DRESSER & MCKEE INC.
 One Center Plaza
 Boston, Massachusetts 02108

CDM
 environmental engineers, scientists,
 planners, & management consultants

SHEET NO.
G-5
 240-31258

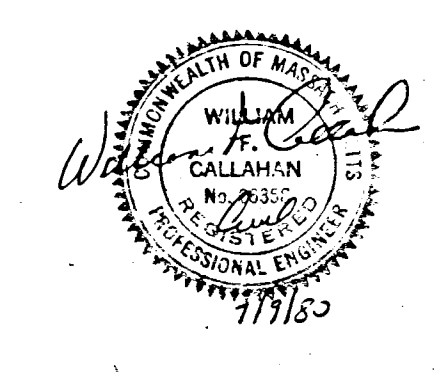

PROJECT MANAGER: Approved by: Date: 7/17/80
 PROJECT ENGINEER: Approved by: Date: 7/17/80
 PLUMBING: Approved by: Date:
 HVAC: Approved by: Date:
 INSTRUMENTATION: Approved by: Date:
 ELECTRICAL: Approved by: Date:
 STRUCTURAL: Approved by: Date:
 ARCHITECTURAL: Approved by: Date:

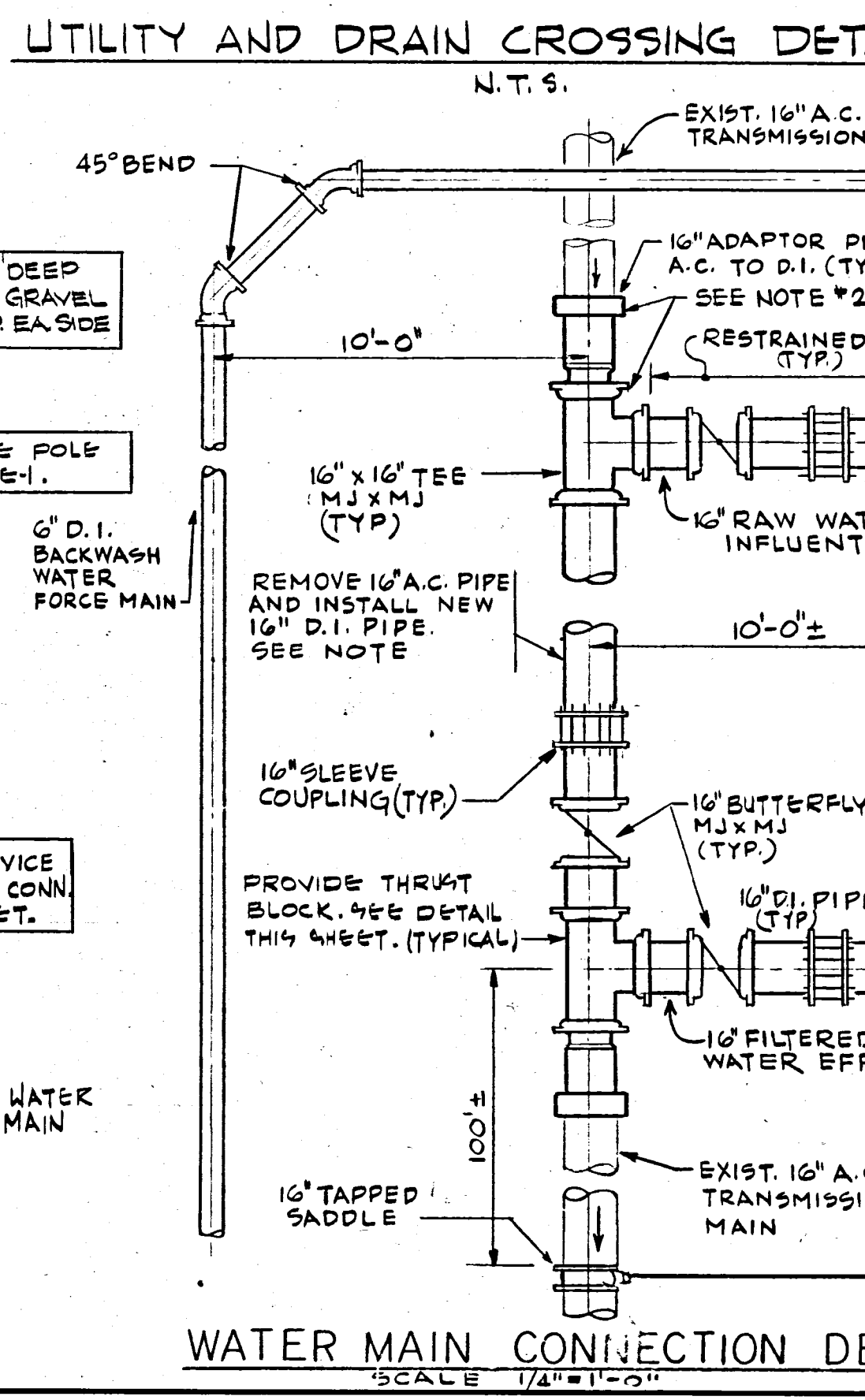
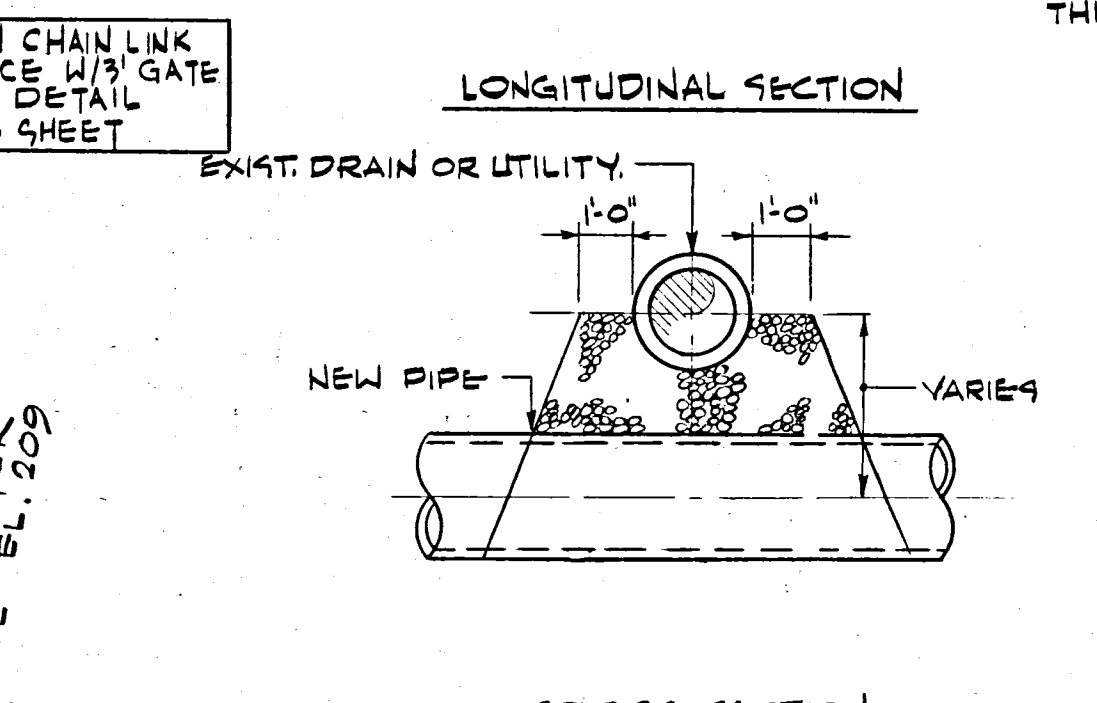
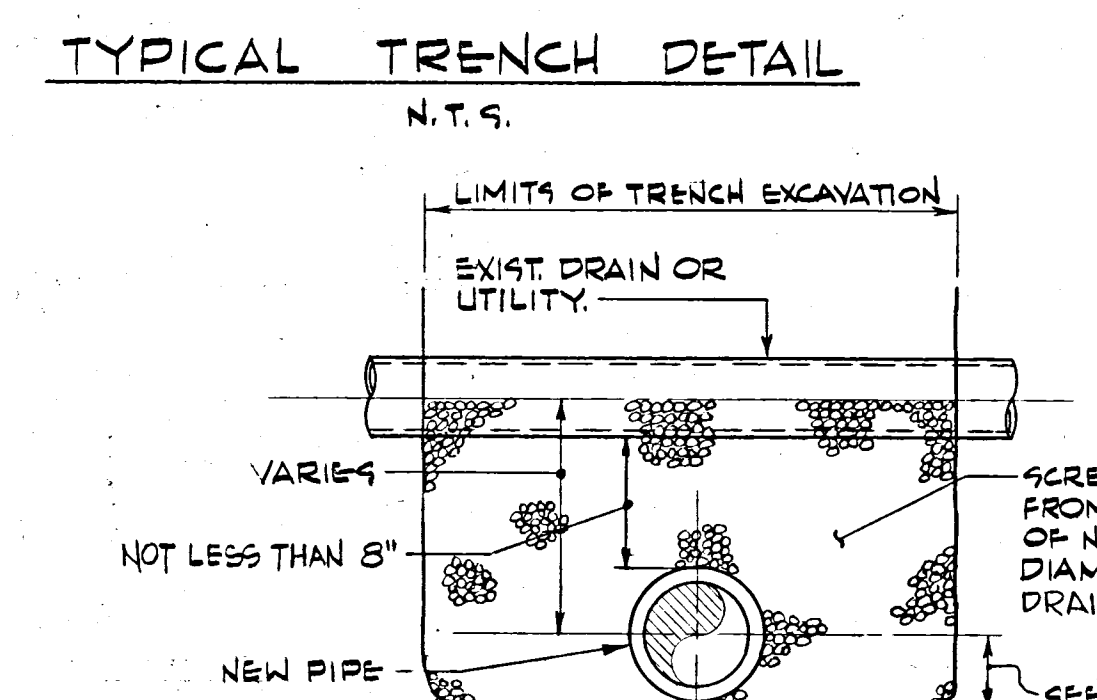
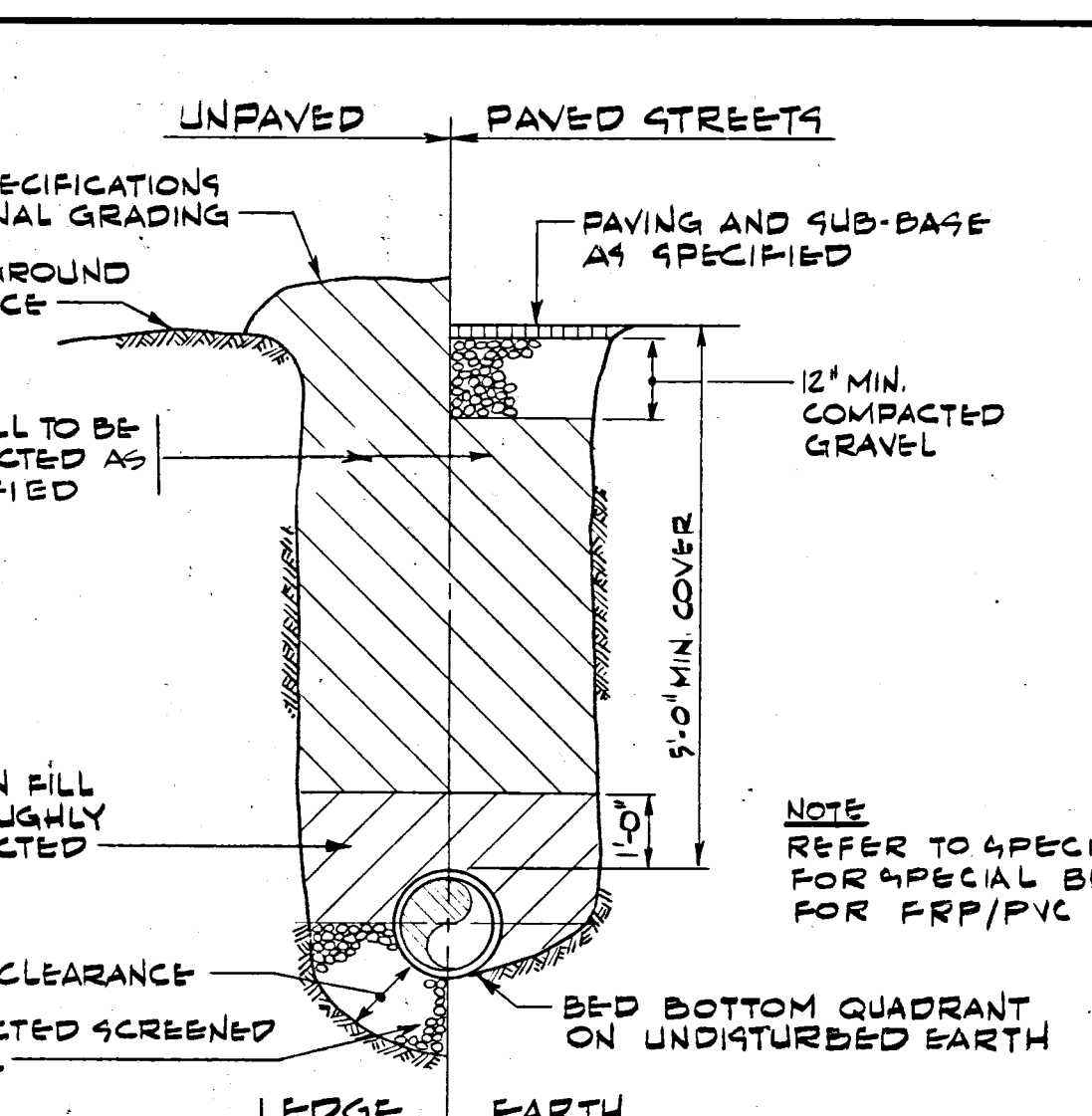
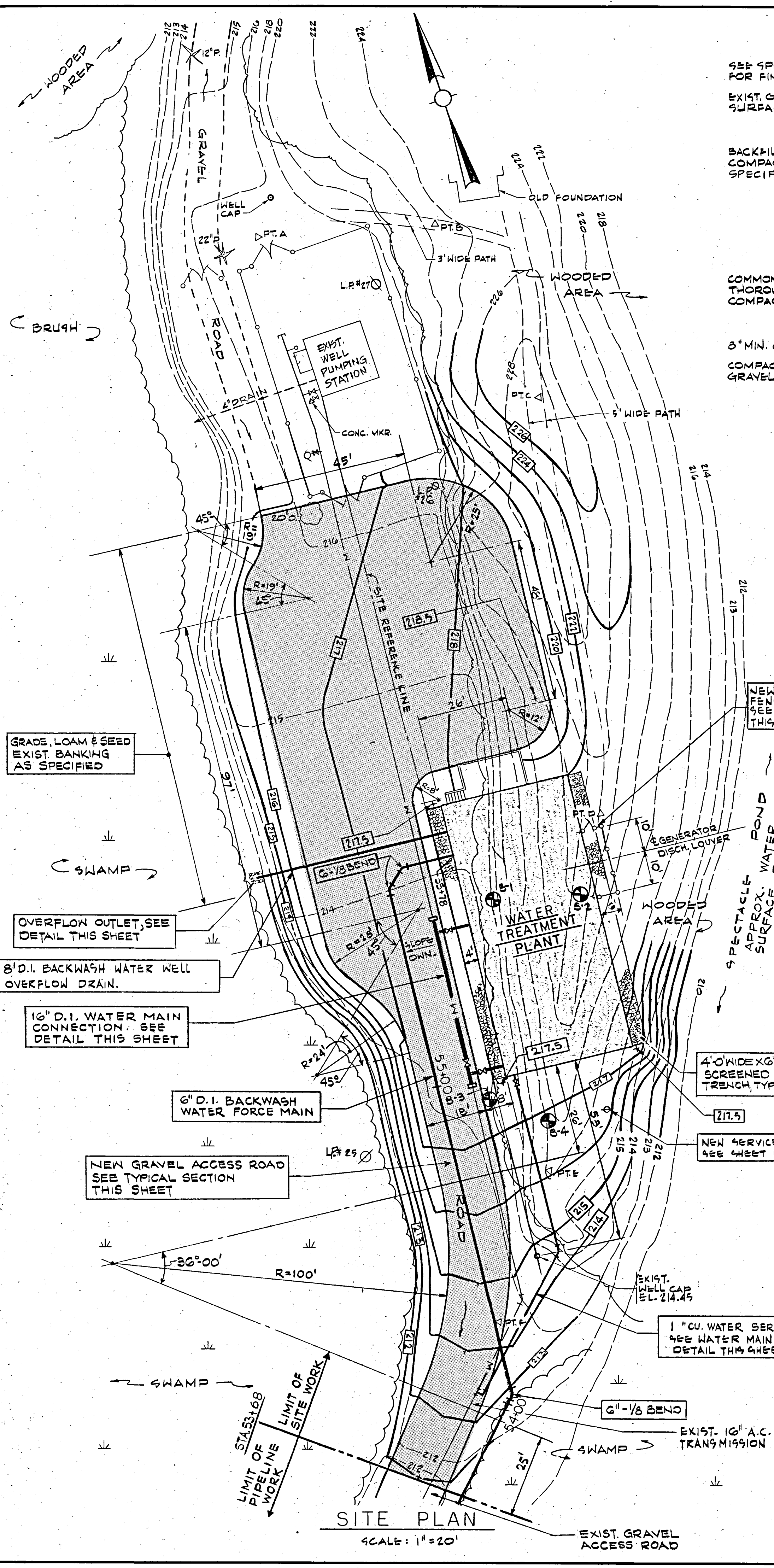

LEGEND

- W — EXISTING WATER TRANSMISSION MAIN
- N — NEW WATER TRANSMISSION MAIN
- E — NEW FORCE MAIN
- G — NEW GRAVEL ROADWAY
- L.P.M. — EXISTING UTILITY POLE
- D.I. — DUCTILE IRON
- A.C. — ASBESTOS CEMENT
- B-1 — BORING LOCATION & NUMBER
- 218 — EXISTING CONTOUR
- 220 — NEW CONTOUR
- +218 — EXIST. SPOT ELEVATION
- [217] — NEW SPOT ELEVATION
- — UNDERGROUND ELECTRIC
- (X) — EXIST. HYDRANT
- (A) — EXIST. AIR RELEASE VALVE
- (B) — 8" BENCH MARK

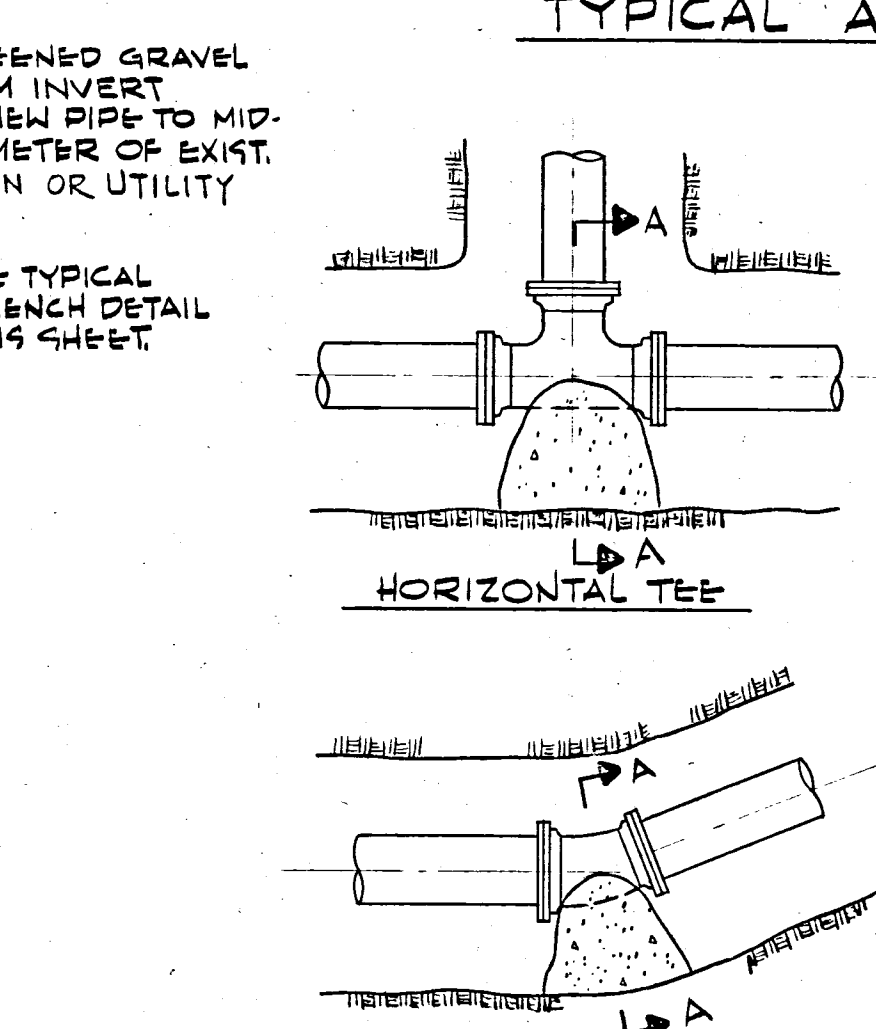
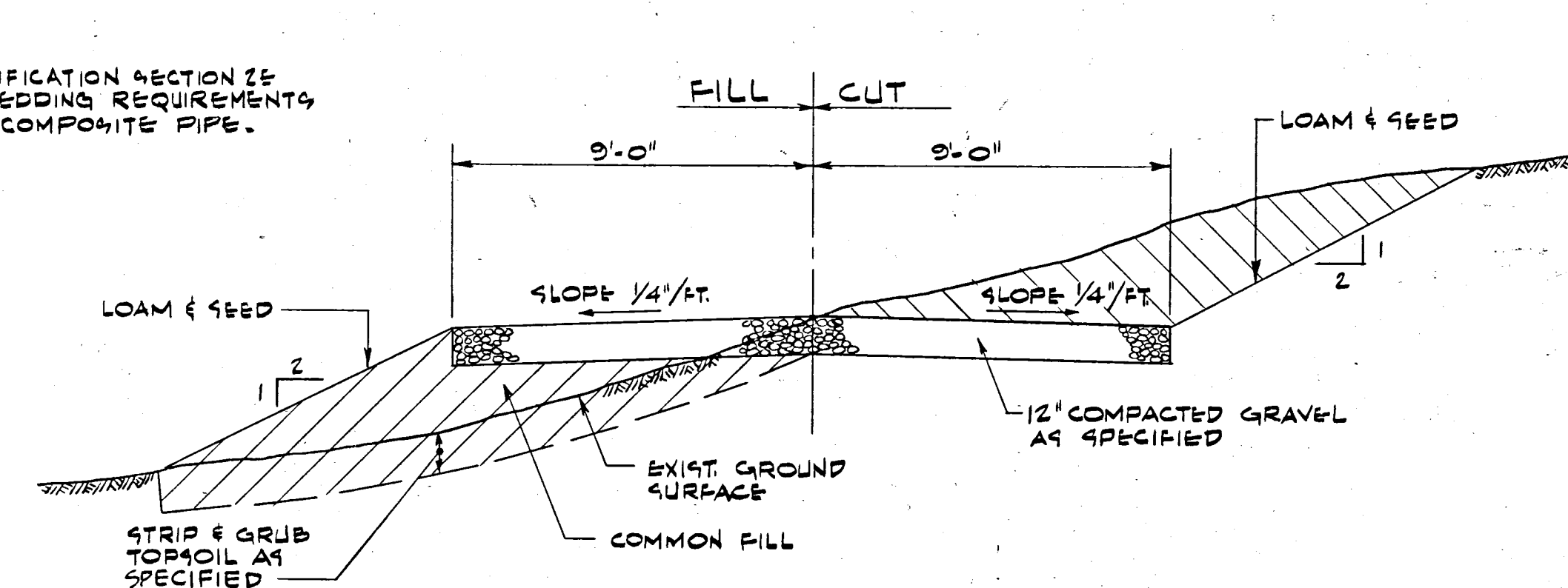

THRUST BLOCK SCHEDULE

PIPE SIZE IN.	MIN. CONC. THRUST BLOCK AREA SQ. FT.			
	1/4 BENDS	1/8	1/16	TEES
6	3	2	1	—
16	—	—	—	24

NOTE:
 ALL THRUST BLOCKS ARE TO BE PLACED AGAINST UNDISTURBED EARTH.

PIPE SIZE	A
6"	12"
16"	12"

- GENERAL NOTES**
- PLAN AND TOPOGRAPHY FROM SURVEYS BY CHARLES A. PERKINS CO. INC., CLINTON, MA IN SEPTEMBER, 1974 AND CAMP DRESSER & MCKEE INC. IN NOVEMBER, 1979.
 - ALL ELEVATIONS REFER TO USC & GS MEAN SEA LEVEL DATUM.
 - BORINGS WERE TAKEN BY JOHN J. BOYLE, MILTON, MA. LOCATIONS ARE SHOWN ON THE SITE PLAN. DRILLERS' LOGS ARE APPENDED TO THE SPECIFICATIONS.
 - THE LOCATIONS OF EXISTING PIPES, UNDERGROUND STRUCTURES, AND PROPERTY LINES SHOWN ON THE DRAWINGS ARE NOT WARRANTED TO BE EXACT, NOR IS IT WARRANTED THAT ALL ARE SHOWN.
 - REFER TO SPECIFICATIONS SECTION 1E CONCERNING INTERRUPTION OF SERVICE OF THE EXISTING PUMPING STATION.
 - GRADE, LOAM & SEED ALL DISTURBED AREAS AND OTHER AREAS SHOWN AS SPECIFIED.

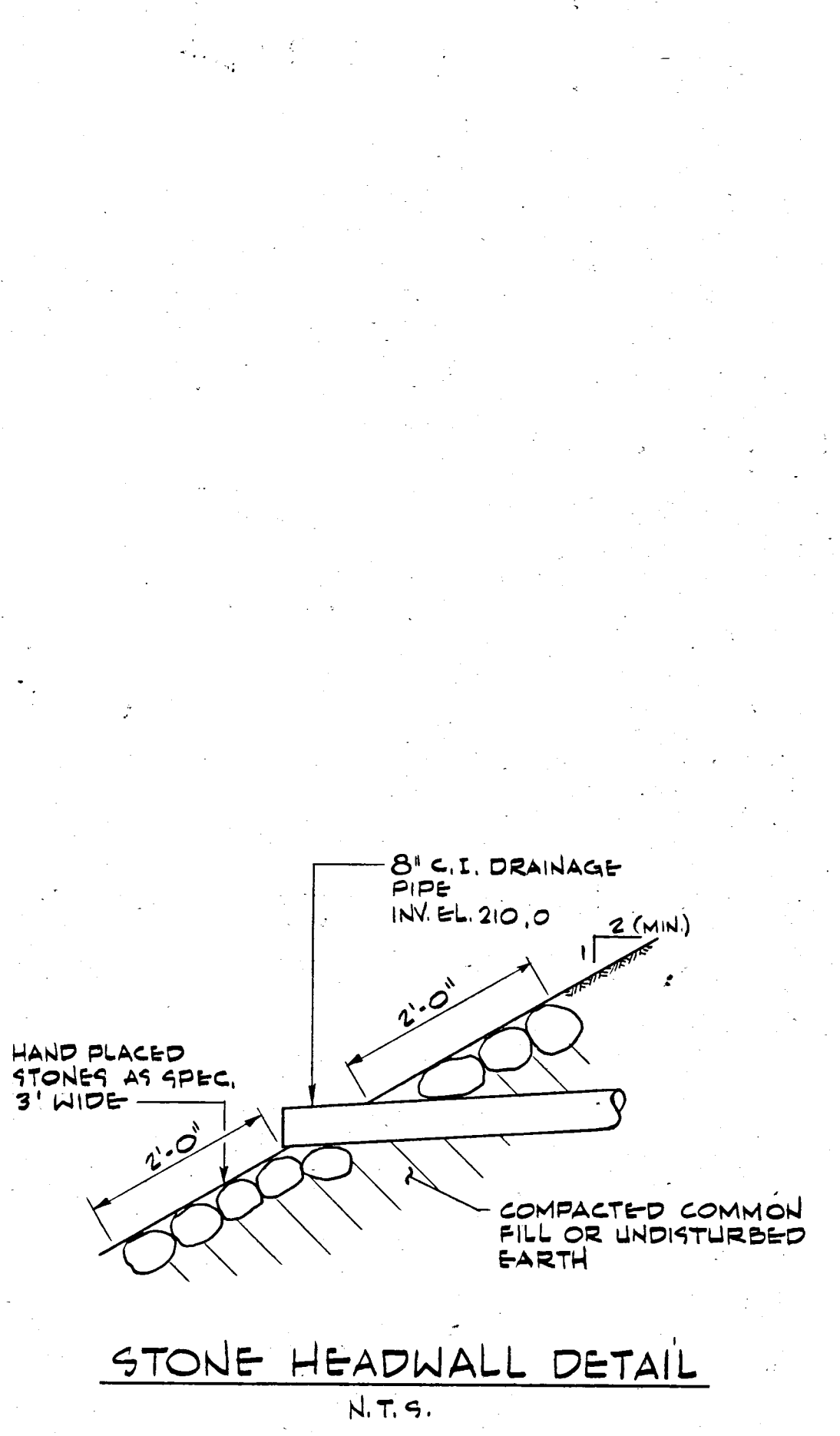
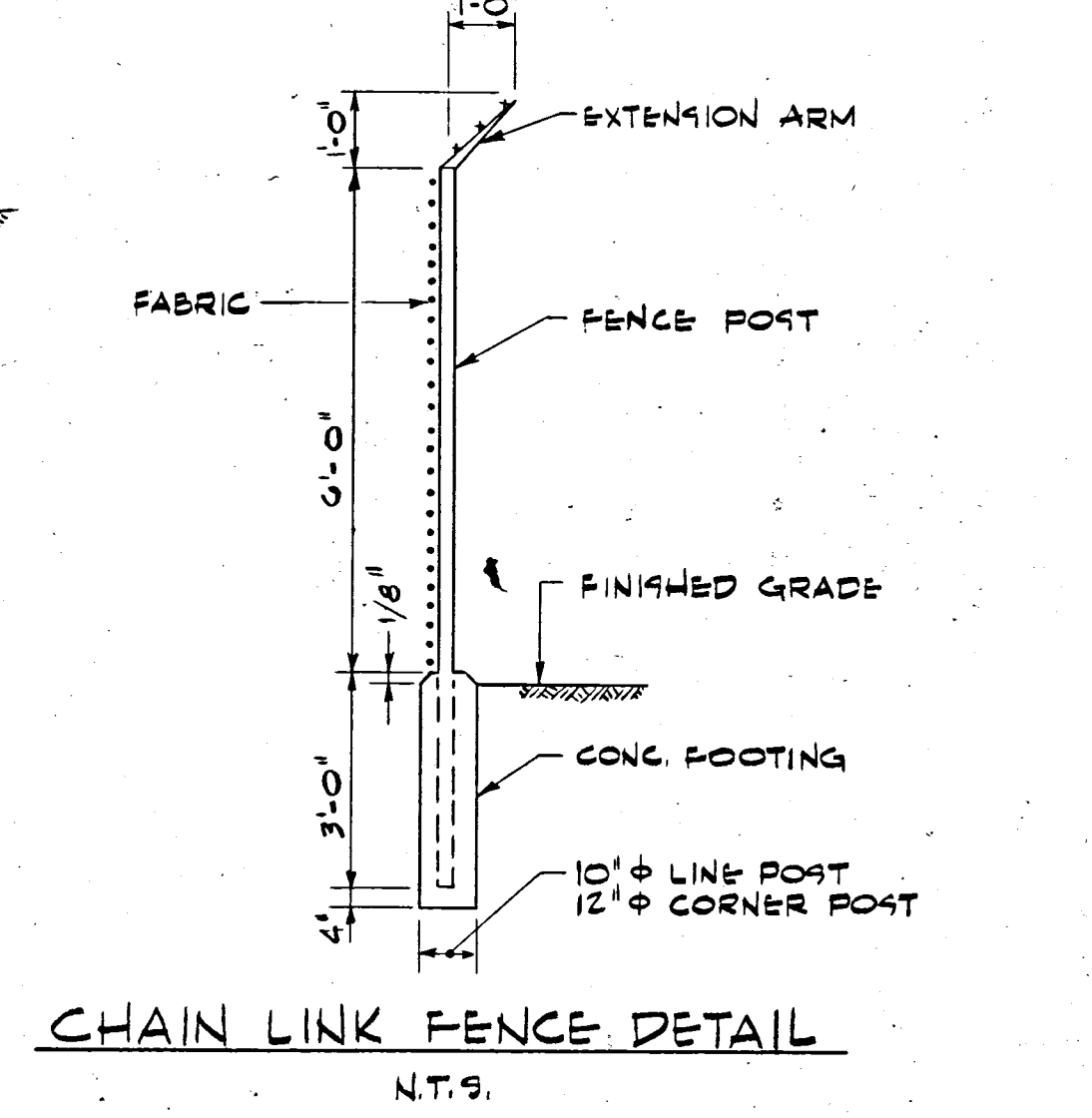

- NOTES**
- CUT AND REMOVE A.C. PIPE AS NECESSARY AND INSTALL ADAPTORS TO D.I. PIPE
 - D.I. PIPE MAY BE SUBSTITUTED FOR A.C. PIPE FOR ANY ADDITIONAL SECTION OF A.C. PIPE REMOVED, AT CONTRACTORS OPTION.

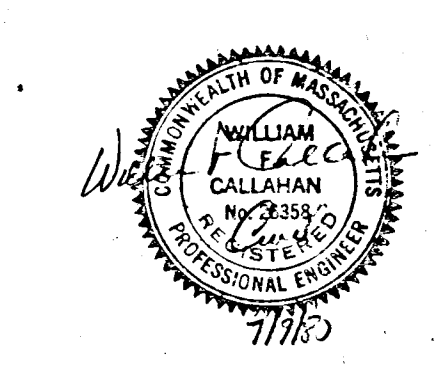

Date	Ch'kd.	Revision

Designed by: RJAL
 Drawn by: DJR
 Checked by: ROJ/EM
 Approved by: WEC

Date: MARCH 1980
 Scale: AS SHOWN

TOWN OF AYER, MASSACHUSETTS
 WATER WORKS IMPROVEMENTS
 SPECTACLE POND WELL WATER TREATMENT PLANT
 SITE PLAN AND DETAILS

CAMP DRESSER & MCKEE INC.
 One Center Plaza
 Boston, Massachusetts 02108

CDM
 environmental engineers, scientists,
 planners, & management consultants

SHEET NO. G-6
 240-31259