

# TOWN OF AYER, MASSACHUSETTS



## Ayer Police Station Roof Replacement Project

Issued: August 3, 2016

Mandatory Project Site Visit/Meeting: Friday, August 19, 2016, 9:00am  
Ayer Police Station, 54 Park St.  
Ayer, MA 01432

Deadline for General Bid Opening: Friday, August 26, 2016, 12pm  
Ayer Town Hall, 1 Main St.  
Ayer, MA 01432

Town of Ayer

1 Main Street

Ayer, MA 01432

(978) 772-8220

## TABLE OF CONTENTS

---

### Section Number

#### Bidding And Contract Requirements

Invitation To Bid	00020
Instructions To Bidders	00100
Form of General Bid	00300
Agreement	00500
Construction Performance Bond	00610
Construction Payment Bond	00620
Supplemental General Conditions	00800
Excerpts from Applicable State Law	00850

Attachment A – Wage Rates

Attachment B - Police Station Roof Plan Drawings with Measurements

SECTION 00020

INVITATION FOR BIDS

Sealed bids for furnishing the following item will be received at the Office of the Ayer Board of Selectmen, 1 Main Street, Ayer, MA 01432 until the time specified below at which time the bids will be publicly opened and read:

<u>ITEM</u>	<u>BID OPENING</u>
Bid: <b>Ayer Police Station Roof Replacement Project</b>	<b>Friday, August 26, 2016, 12pm Ayer Town Hall – 1 Main Street Ayer, MA 01432</b>

Specifications and bid forms may be obtained at the Office of the Ayer Board of Selectmen Monday (8am-4pm); Tuesday (8am-7pm); Wednesday (8am-4pm); Thursday (8am-4pm); Friday (8am to 12pm).

**General Bids will be opened on Friday, August 26, 2016 at 12:00 p.m.** at the same location. Each Bid and filed sub-bid must be accompanied by a bid security consisting of a **BID BOND, CASH, or, CERTIFIED CHECK** issued by a responsible bank or trust company in the amount of 5% of the bid price.

**MANDATORY Pre-Bid Conference and Site Visit will be held at the Ayer Police Station located at 54 Park Street, Ayer, MA 01432 on Friday, August 19, 2016 at 9:00am. It is required that all prospective bidders have a representative in attendance.**

A performance bond in an amount equal to 100 percent of the total amount of the contract price with a surety company qualified to do business in the Commonwealth of Massachusetts will be required for the faithful performance of the contract as well as a labor and materials bond in an amount equal to 100 percent of the total contract price.

All bids for this project are subject to applicable public bidding laws of Massachusetts, including G.L. c.149, § 44A through 44H, as amended.

Attention is directed to the minimum wage rates to be paid as determined by the Commissioner of Labor and Workforce Development and the weekly payroll record submittal requirements under the provisions of Massachusetts General Laws, Chapter 149, Section 26 through 27D inclusive.

Attention is further directed to the requirements of G.L. c.149, §44D requiring submission of a Division of Capital Asset Management approved Certificate of Eligibility and Update Statement with all bids.

Selection of the contractor will be based upon bidder qualifications, including evidence of past performance in similar projects, and bid price. The contract will be awarded to the bidder deemed by the awarding authority to be the lowest responsible and eligible bidder.

The bidder agrees that its bid shall be good and may not be withdrawn for a period of 30 days, Saturdays, Sundays and legal holidays excluded, after the opening of the bids.

The City/Town reserves the right to waive any informalities, to accept or reject, in whole or in part any or all bids, or take whatever other action may be deemed to be in the best interest of the City/Town.

The Town of Ayer

By: Robert A. Pontbriand

Its Town Administrator and Chief Procurement Officer

## SECTION 00100

### INSTRUCTIONS TO BIDDERS

#### 1. Receipt and Opening of Bids

The Town of Ayer, Massachusetts, herein called the Owner or Awarding Authority, acting by and through its Town Administrator, will receive sealed Bids for the project known as the "Ayer Police Station Roof Replacement Project".

This Project is subject to the public bidding statutes, G.L. c. 149, §§44A-44H.

General bids addressed to the Ayer Board of Selectmen, c/o Town Administrator, 1 Main Street, Ayer, MA 01432 and endorsed "Bid for Ayer Police Station Roof Replacement Project" will be received at the Office of the Ayer Board of Selectmen until 12:00p.m. prevailing time, on Friday, August 26, 2016, at which time and place said bids will be publicly opened and read aloud.

Any bid may be withdrawn prior to the above scheduled time for the opening of bids or authorized postponement thereof. Any bid received after the time and date specified will not be considered. The bidder agrees that its bid shall be good and may not be withdrawn for a period of 30 days, Saturdays, Sundays, and legal holidays excluded, after the opening of bids.

#### 2. Location and Work to be Done (Scope of Work)

- The Work consists of the removal, disposal, and replacement of the Ayer Police Station's existing roofing and rain gutters.
- Install ice and water shield where applicable.
- Re-roof simulated slate roofing with high quality 45+ year architectural shingles with roof deck protection.
- Replace rain gutters with continuous, no seem gutters with leaf guards.
- Re-roof rubber roofing with high quality rubber membrane material.
- Remove and dispose of all demolition debris.
- Leave building and grounds in like as found condition.
- **A mandatory site visit on August 19, 2016 at 9:00am at the Ayer Police Station, 54 Park Street, Ayer, MA 01432 is required.**

The Ayer Police Station located at 54 Park Street, Ayer, MA 01432 was built in 1997. It is a 13,230 sq. ft. single-story building. The building is of masonry construction with a wood framed roof with simulated slate on the main roof and a secondary rubber roof. The simulated slate roof is approximately 8,670 sq. ft. The rubber roof is approximately 4,560 sq. ft. The rubber roof supports seven (7) HVAC roof top units.

Additional drawings showing details in accordance with which the Work is to be done may be furnished by addendum from time to time during the bidding period by the Owner or its Architect/Engineer, and shall then become a part of the Contract Documents.

**[SEE 'ATTACHMENT B': POLICE STATION ROOF PLAN DRAWINGS WITH MEASUREMENTS AT END OF BID PACKAGE]**

The Contractor shall furnish all labor, services, materials, equipment, plant, machinery, apparatus, appliances, tools, supplies, and all other things necessary to do all work required for the completion of each item of the Work and as herein specified.

The Work to be done and paid for under any item shall not be limited to the exact extent mentioned or described but shall include all incidental work necessary or customarily done for the completion of that item.

3. Preparation of Bid

Each bid must be submitted on the prescribed form. All blank spaces for bid prices must be filled in, in ink or typewritten, in both words and figures.

Each bid must be submitted in a sealed envelope bearing on the outside the name of the bidder, his address, and endorsed with the name of the project as specified in Receipt and Opening of Bids, above. If forwarded by mail, the sealed envelope containing the bid must be enclosed in another envelope addressed as specified in Receipt and Opening of Bids, above.

4. Bid Opening Procedure

The following list of requirements shall apply to each filed bid. Bids not meeting all the requirements for timeliness and security will be rejected; bids not meeting signature and addenda requirements will be rejected prior to checking of bid amounts.

Bids shall be filed at the place and before the time specified in Receipt and Opening of Bids, above.

Properly executed bid security shall be placed in a sealed envelope and shall be attached to the outside of the envelope containing the bid.

Bid signatures will be checked.

All addenda will be sent certified mail, with return receipt requested, and/or facsimile or e-mail to all prospective bidders.

The total dollar amount of each bid will be read. All those present at the bid opening may examine all bids after the bid opening.

5. Modification

Any bidder may modify his bid by written communication at any time prior to the scheduled closing time for receipt of bids. Any telegraphic communication must be received by the Owner prior to the closing time, and, provided further, the Owner must be satisfied that a written confirmation of the telegraphic modification over the signature of the bidder was mailed prior to the closing time. If written confirmation is not received within two days from the closing time, no consideration will be given to a telegraphic communication.

The communication shall not reveal the bid price but shall provide the addition or subtraction or other modification so that the final prices or terms will not be known by the Owner until the sealed bid is opened.

6. Ability and Experience of Bidder

No award will be made to any bidder who cannot satisfy the Owner that he has sufficient ability and experience in this class of work and sufficient capital and plant to enable him to prosecute and complete the work successfully within the time named. The Owner's decision or judgment on these matters will be final, conclusive, and binding.

The Owner may make such investigations as it deems necessary, and the bidder shall furnish to the Owner, under oath if so required, all such information and data for this purpose as the Owner may request.

7. Conditions of Work

Each bidder must familiarize himself fully with the conditions relating to the construction of the project and the employment of labor thereon. Failure to do so will not relieve a successful bidder of his obligation to furnish all material and labor necessary to carry out the provisions of his contract. Insofar as possible the Contractor, in carrying out his work, must employ such methods or means as will not cause any interruption of or interference with the work of any other Contractor.

8. Addenda and Interpretations

No interpretation of the meaning of the plans, specifications or other pre-bid documents will be made to any bidder orally. All information given to bidders other than by means

of the plans, specifications, or by addenda, as described below, is given informally and shall not be used as the basis of a claim against the Owner.

Every request for such interpretation should be in writing addressed to Ayer Town Administrator, 1 Main Street, Ayer, MA 01432 or via email at ta@ayer.ma.us and to be given consideration must be received at least seven days prior to the date fixed for the opening of bids. Any and all such interpretations and any supplemental instructions will be in the form of written addenda to the specifications which, when issued, will be mailed by certified mail with return receipt requested to all prospective bidders (at the respective address furnished by them for such purposes), or sent via facsimile or email if time requires. Failure of any bidder to receive any such addendum or interpretation shall not relieve such bidder from any obligation under his bid as submitted. All addenda so issued shall become part of the Contract Documents.

9. Security for Faithful Performance

Simultaneously with his delivery of the executed Contract, the Contractor shall furnish a surety bond or bonds as security for faithful performance of this contract and for the payment of all persons performing labor and materials under this contract as specified in Section 00700, GENERAL CONDITIONS included herein. The surety on such bond or bonds shall be a surety company qualified to do business under the laws of the Commonwealth and satisfactory to the Owner. The bonds shall remain in force for one year after final acceptance of the work by the Owner, unless the Owner, in writing, releases the Contractor from the obligation sooner.

10. Power of Attorney

Attorneys-in-fact who sign Contract bonds must file with each bond a certified and effectively dated copy of their power of attorney.

11. Laws and Regulations

The bidder's attention is directed to the fact that all applicable State laws, municipal ordinances or bylaws, and the rules and regulations of all authorities having jurisdiction over construction of the project shall apply to the Contract throughout, and they will be deemed to be included in the Contract the same as though written out in full. Attention is directed to Section 00850 and to other applicable sections of the Contract Documents.

12. Liquidated Damages for Failure to Enter into Contract

The successful bidder, upon his failure or refusal to execute and deliver the Contract and bonds required within 10 days after presentation thereof by the Owner, shall forfeit to the Owner, as liquidated damages for such failure or refusal, the security deposited with his/her bid, but the amount forfeited shall not exceed the difference between his/her bid



price and the bid price of the next lowest responsible and eligible bidder. In case of death, disability, bona fide clerical or mechanical error of a substantial nature, or other similar unforeseen circumstances affecting the bidder, his/her bid deposit will be returned.

13. Obligation of Bidder

At the time of the opening of bids, each bidder will be presumed to have inspected the site and to have read and to be thoroughly familiar with the Contract Documents (including all addenda). The failure or omission of any bidder to examine any form, instrument, or document shall in no way relieve any bidder from any obligation in respect of his bid.

14. Information Not Guaranteed

All information given in the Contract Documents relating to subsurface and other conditions, natural phenomena, existing pipes, and other structures is from the best sources at present available to the Owner. All such information is furnished only for the information and convenience of bidders and is not guaranteed.

It is agreed and understood that the Owner does not warrant or guarantee that the subsurface or other conditions, natural phenomena, existing pipes, or other structures encountered during construction will be the same as those indicated in the Contract Documents.

If is further agreed and understood that no bidder or Contractor shall use or be entitled to use any of the information made available to him or obtained in any examination made by him in any manner as a basis of or ground for any claim or demand against the Owner or the Architect/Engineer, arising from or by reason of any variance which may exist between the information made available and the actual subsurface or other structures actually encountered during the construction work, except as may otherwise be expressly provided for in the Contract Documents.

15. Bid Security

Each bid must be accompanied by bid security in the form of a certified check, a bid bond, cash, or a treasurer's or cashier's check, payable to the Owner, in the amount of five (5) percent of the value of the bid. Such security of general bidders will be returned to all except the three lowest responsible and eligible bidders within five days, Saturdays, Sundays, and legal holidays excluded, after the opening of bids, and the remaining securities will be returned promptly after the Owner and the accepted bidder have executed the Contract, or if no notice of intent to award has been presented to the selected contractor within 30 days, Saturdays, Sundays and holidays excluded, after the date of the opening of bids, upon demand of the bidder at any time thereafter.

16. Right to Reject Bid

The Owner reserves the right to waive any informalities in bids and to reject any and all bids, should the Owner deem it to be in the public interest to do so.

The Owner may also reject bids which in its sole judgment are either incomplete, conditional, obscure or not responsive or which contain additions not called for, erasures not properly initialed, alterations, or similar irregularities.

17. Time for Completion

The successful general bidder must agree to commence work within ten (10) days of the date of the Notice to Proceed and to fully complete the project within fifteen (15) days the time limit stated in Section 00300, FORM OF GENERAL BID.

18. Comparison of Bids

Bids will be compared on the basis of prices set forth in the bid forms.

In the event that there is a discrepancy between the lump sum or unit prices written in words and figures, the prices written in words will govern.

19. Award of Contract

The Contract will be awarded to "the lowest responsible and eligible bidder" pursuant to General Laws Chapter 149, Section 44A(2), as amended. Such a bidder shall possess the skill, ability and integrity necessary for the faithful performance of the work, shall be able to furnish labor that can work in harmony with all other elements of labor employed, or to be employed, in the work, and shall otherwise comply with all applicable provisions of law. Contract award shall be subject to availability of an appropriation for funding.

20. Statutes Regulating Competitive Bidding

Any bid which does not comply with the provisions of Massachusetts General Laws Chapter 149, Sections 44A through 44H, as amended, need not be accepted and the Owner may reject every such bid.

21. Wage Rates

Prevailing Wage Rates as determined by the Commissioner of the Department of Labor and Workforce Development under the provision of the Massachusetts General Laws, Chapter 149, Section 26 to 27G, as amended, apply to this project. It is the responsibility of the bidder, before bid opening, to request any additional information on Prevailing Wage Rates for those tradespeople who may be employed for the proposed work under this contract.

State schedules of Prevailing wage rates are included in the Supplemental General Conditions section of the Contract Documents.

22. Contractor Records

The Contractor shall comply with the provisions of Massachusetts General Laws, Chapter 30, Section 39R concerning Contractor records.

23. INSURANCE

The Contractor shall carry and continuously maintain until completion of the Contract, insurance as specified in the General Conditions and in such form as shall protect him performing work covered by this Contract, and the Town of Ayer and its employees, agents and officials, from all claims an liability for damages for bodily injury, including accidental death, and for property damage, which may arise from operations under this Contract. The City/Town shall be named as an additional insured. The Contractor covenants and agrees to hold the City/Town and its employees, agents and officials harmless from loss or damage due to claims for bodily injury or death and/or property damage arising from, or in connection with, operations under this Contract.

25. PROJECT MANAGER

In addition to a project Architect/Engineer, the Owner may utilize the services of a project manager, whose duties shall be as set forth in the Agreement for Project Manager Services.

21. Certificate of Eligibility and Update Statement

In accordance with G.L. c.149, §44D, every bid must be accompanied by a copy of a certificate of eligibility issued by the Division of Capital Asset Management showing that the bidder or sub-bidder has the classification and capacity rating to perform the work required. An appropriate update statement must also be provided with each bid. Any bid or sub-bid submitted without an appropriate certificate of eligibility or update statement shall be invalid.

SECTION 00300

FORM OF GENERAL BID

Bid of \_\_\_\_\_ (hereinafter called "Bidder")\*

a corporation, organized and existing under the laws of the state of \_\_\_\_\_

a partnership

a joint venture

an individual  
doing business as \_\_\_\_\_

To the City/Town of \_\_\_\_\_, Massachusetts (hereinafter called "Owner").

Gentlemen:

A) The undersigned Bidder, in compliance with your invitation for bids for the project known as \_\_\_\_\_, having examined the plans and specifications and related documents and the site of the proposed work, and being familiar with all of the conditions surrounding the construction of the proposed project including the availability of materials and labor, hereby proposes to furnish all labor, materials, and supplies, and to construct the project in accordance with the contract documents and the plans and specifications within the time set forth below, and at the prices stated below. These prices are to cover all expenses incurred in performing the work required under the contract documents, of which this bid is a part.

The Bidder hereby agrees to commence work on or before the date to be specified in written "Notice to Proceed" of the Owner, and to substantially complete the project within fifteen (15) consecutive calendar days thereafter. The Bidder further agrees to pay as liquidated damages the sum of (\$ ) Dollars for each consecutive calendar day thereafter that the work is not complete as provided in Section 00700 GENERAL CONDITIONS.

\_\_\_\_\_  
\*Specify corporation, partnership or individual as applicable.

B) Bidder acknowledges receipt of and this bid includes the following addenda:

No. \_\_\_\_\_ Dated: \_\_\_\_\_

No. \_\_\_\_\_ Dated: \_\_\_\_\_

No. \_\_\_\_\_ Dated: \_\_\_\_\_

No. \_\_\_\_\_ Dated: \_\_\_\_\_

C) The Bidder agrees to perform the work described in the specifications and shown on the plans for the following contract price: \$ \_\_\_\_\_.

For alternate No. \_\_\_\_\_ Add \$ \_\_\_\_\_; Subtract \$ \_\_\_\_\_

For alternate No. \_\_\_\_\_ Add \$ \_\_\_\_\_; Subtract \$ \_\_\_\_\_

For alternate No. \_\_\_\_\_ Add \$ \_\_\_\_\_; Subtract \$ \_\_\_\_\_

For alternate No. \_\_\_\_\_ Add \$ \_\_\_\_\_; Subtract \$ \_\_\_\_\_

D) The subdivision of the proposed contract price is as follows:

Item 1. The work of the general contractor, being all work other than that covered by Item 2. \$ \_\_\_\_\_

Item 2. Sub-bids as follows:--

Sub-trade	Name of Sub-bidder	Amount	Bonds required, indicated by "Yes" or "No"
_____	_____	\$ _____	_____
_____	_____	\$ _____	_____
_____	_____	\$ _____	_____
_____	_____	\$ _____	_____
_____	_____	\$ _____	_____
_____	_____	\$ _____	_____
_____	_____	\$ _____	_____
_____	_____	\$ _____	_____
_____	_____	\$ _____	_____
_____	_____	\$ _____	_____
_____	_____	\$ _____	_____
_____	_____	\$ _____	_____
_____	_____	\$ _____	_____
_____	_____	\$ _____	_____
_____	_____	\$ _____	_____
_____	_____	\$ _____	_____

Total of Item 2 \$ \_\_\_\_\_

The undersigned agrees that, if he is selected as general contractor, he will within five days, Saturdays, Sundays and legal holidays excluded, after presentation thereof by the awarding authority, execute a contract in accordance with the terms of this bid and furnish a performance bond and also a labor and materials or payment bond, each of a surety company qualified to do business under the laws of the commonwealth and satisfactory to the awarding authority and each in the sum of the contract price, the premiums for which are to be paid by the general contractor and are included in the contract price; provided, however, that if there is more than one surety company, the surety companies shall be jointly and severally liable.

The undersigned hereby certifies that he is able to furnish labor that can work in harmony with all other elements of labor employed or to be employed on the work; that all employees to be employed at the worksite will have successfully completed a course in construction safety and health approved by the United States Occupational Safety and Health Administration that is at least 10 hours in duration at the time the employee begins work and who shall furnish documentation of successful completion of said course with the first certified payroll report for each employee; and that he will comply fully with all laws and regulations applicable to awards made subject to section 44A.

The undersigned further certifies under the penalties of perjury that this bid is in all respects bona fide, fair and made without collusion or fraud with any other person. As used in this subsection the word "person" shall mean any natural person, joint venture, partnership, corporation or other business or legal entity. The undersigned further certifies under penalty of perjury that the said undersigned is not presently debarred from doing public construction work in the commonwealth under the provisions of section twenty-nine F of chapter twenty-nine, or any other applicable debarment provisions of any other chapter of the General Laws or any rule or regulation promulgated thereunder.

The Bidder understands that the Owner reserves the right to reject any or all bids and to waive any informalities in the bidding.

The Bidder agrees that this bid shall be good and may not be withdrawn for a period of 30 days, Saturdays, Sundays and legal holidays excluded, after the opening of bids.

Bid security is attached in the sum of five percent (5%) of the total bid in accordance with the conditions of Section 00100 INSTRUCTIONS TO BIDDERS. The bid security may become the property of the Owner in the event the contract and bonds are not executed within the time set forth above.

The selected Contractor shall furnish a performance bond and a payment bond in an amount at least equal to one hundred percent (100%) of the contract price in accordance with Section 00610 PERFORMANCE BOND, Section 00620 PAYMENT BOND, and as stipulated in Section 00700 GENERAL CONDITIONS and any supplemental general conditions thereto.

The undersigned offers the following information as evidence of his qualifications to perform the work as bid upon according to all the requirements of the plans and specifications.

1. Have been in business under present name for \_\_\_\_ years.
2. The names and addresses of all persons interested in the bid (if made by a partnership or corporation) as principals, are as follows:

---

---

---

---

---

---

(attach supplementary list if necessary)

3. The bidder is requested to state below what work of a similar character to that included in the proposed contract he has done, and give references that will enable the Owner to judge his experience, skill and business standing (add supplementary page if necessary).

<u>Completion Date</u>	<u>Project Name</u>	<u>Contract Amount</u>	<u>Design Architect</u>	<u>Reference Name</u>	<u>Telephone No.</u>
----------------------------	-------------------------	----------------------------	-----------------------------	---------------------------	--------------------------

a. \_\_\_\_\_

\_\_\_\_\_

b. \_\_\_\_\_

\_\_\_\_\_

c. \_\_\_\_\_

\_\_\_\_\_

d. \_\_\_\_\_

\_\_\_\_\_

e. \_\_\_\_\_

\_\_\_\_\_

f. \_\_\_\_\_

\_\_\_\_\_



Pursuant to M.G.L. C. 62C, Sec. 49A, I certify hereby in writing, under penalties of perjury, that the within named Bidder/Contractor has complied with all laws of the commonwealth relating to taxes, reporting of employees and contractors, and withholding and remitting of child support.

The undersigned bidder hereby certifies, under pains and penalties of perjury, that the foregoing bid is based upon the payment to laborers to be employed on the project of wages in an amount no less than the applicable prevailing wage rates established for the project by the Massachusetts Department of Labor and Workforce Development. The undersigned bidder agrees to indemnify the Awarding Authority for, from and against any loss, expense, damages, actions or claims, including any expense incurred in connection with any delay or stoppage of the project work arising out of or as a result of (1) the failure of the said bid to be based upon the payment of the said applicable prevailing wage rates or (2) the failure of the bidder, if selected as the contractor, to pay laborers employed on the project the said applicable prevailing wage rates.

Respectfully submitted:

Date: \_\_\_\_\_

By: \_\_\_\_\_  
(Signature)

\_\_\_\_\_  
(Type Name of Bidder)

\_\_\_\_\_  
(Title)

\_\_\_\_\_  
(Business Address)

\_\_\_\_\_  
(City and State)

\_\_\_\_\_  
(Telephone Number)

SECTION 00500

AGREEMENT

THIS AGREEMENT, made this \_\_\_\_\_ day of \_\_\_\_\_, 200\_, by and between the party of the first part, the City/Town of \_\_\_\_\_, hereinafter called "OWNER," acting herein through its \_\_\_\_\_, and the party of the second part, \_\_\_\_\_ doing business as \*(an individual) (a partnership) (a joint venture) (a corporation) located in the \*(City) (Town) of \_\_\_\_\_, County of \_\_\_\_\_, and State of \_\_\_\_\_, hereinafter called "CONTRACTOR."

WITNESSETH: That for and in consideration of the payments and agreements hereinafter mentioned, to be made and performed by the OWNER, the CONTRACTOR hereby agrees with the OWNER to commence and complete the project described as follows: \_\_\_\_\_, hereinafter called the Project, for the sum of \_\_\_\_\_ Dollars (\$ \_\_\_\_\_) and all extra work in connection therewith, under the terms as stated in the Contract Documents; and at his (its or their) own proper cost and expense to furnish all the materials, supplies, machinery equipment, tools, superintendence, labor, insurance, and other accessories and services necessary to complete the said project in accordance with the conditions and prices stated in Section 00300 FORM OF GENERAL BID, Section 00700 GENERAL CONDITIONS, and Section 00800 SUPPLEMENTAL GENERAL CONDITIONS, the plans, which include all maps, plates, blue prints, and the specifications and Contract Documents as prepared by the Owner.

The CONTRACTOR hereby agrees to commence work under this Contract on or before a date to be specified in written "Notice to Proceed" of the OWNER.

The CONTRACTOR further agrees to substantially complete the project within \_\_\_\_\_ consecutive calendar days of the date of the notice to proceed.

The CONTRACTOR further agrees to pay as liquidated damages the sum of \$ \_\_\_\_\_ for each consecutive calendar day thereafter as provided in the Liquidated Damages Paragraph of Article 8 of Section 00700 GENERAL CONDITIONS.

The CONTRACTOR agrees not to discriminate against or exclude any person from participation herein on grounds of race, religion, color, sex, age or national origin; and that it shall take affirmative actions to ensure that applicants are employed, and that employees are treated during their employment, without regard to race, religion, color, sex, age, handicapped status, or national origin.

The CONTRACTOR agrees not to participate in or cooperate with an international boycott, as defined in Section 999 (b)(3) and (4) of the Internal Revenue Code of 1986, as amended, or engage in conduct declared to be unlawful by Section 2 of Chapter 151E of the Massachusetts General Laws.

The OWNER agrees to pay the CONTRACTOR in current funds for the performance of the contract, subject to additions and deductions, as provided in Section 00700 GENERAL CONDITIONS, and to make payments on account thereof as provided in Article 9 of Section 00700 GENERAL CONDITIONS.

IN WITNESS WHEREOF, the parties to these presents have executed this contract in two (2) counterparts, each of which shall be deemed an original, in the year and day first above mentioned.

AGREED:

**CITY/TOWN OF \_\_\_\_\_, MASSACHUSETTS**  
(Owner)

By \_\_\_\_\_

\_\_\_\_\_  
(Name)

\_\_\_\_\_  
(Title)

**CONTRACTOR: \_\_\_\_\_**

By \_\_\_\_\_

\_\_\_\_\_  
(Name)

\_\_\_\_\_  
(Title)

\_\_\_\_\_  
(Address)

\_\_\_\_\_  
(City and State)

Approved as to Form:

By \_\_\_\_\_  
(Owner's Counsel)

In accordance with M.G.L. C.44, Section 31C, this is to certify that an appropriation in the amount of this contract is available therefor and that the \_\_\_\_\_ has been authorized to execute the contract and approve all requisitions and change orders.

By \_\_\_\_\_  
(Owner's Accountant)

\_\_\_\_\_  
(Name)

CERTIFICATE OF VOTE  
(to be filed if Contractor is a Corporation)

I, \_\_\_\_\_, hereby certify that I am the duly qualified  
(Secretary of the Corporation)

and acting Secretary of \_\_\_\_\_ and I further certify that a meeting of the

(Name of Corporation)

Directors of said Company, duly called and held on \_\_\_\_\_, at which  
(Date of Meeting)

all Directors were present and voting, the following vote was unanimously passed:

VOTED: To authorize and empower

\_\_\_\_\_  
\_\_\_\_\_  
\_\_\_\_\_  
\_\_\_\_\_  
\_\_\_\_\_

Anyone acting singly, to execute Forms of General Bid, Contracts or Bonds on behalf of the Corporation.

I further certify that the above vote is still in effect and has not been changed or modified in any respect.

By: \_\_\_\_\_

(Secretary of Corporation)

A True Copy:

Attest: \_\_\_\_\_  
(Notary Public)

My Commission Expires: \_\_\_\_\_  
(Date)

**CERTIFICATIONS REQUIRED BY LAW  
FOR PUBLIC CONSTRUCTION CONTRACTS**

**You must COMPLETE and SIGN the following certifications. You must also print, at the bottom of this page, the name of the contractor for whom these certifications are submitted.**

**TAX COMPLIANCE**

Pursuant to Chapter 62C of the Massachusetts General Laws, Section 49A(b), I, the undersigned, authorized signatory for the below named contractor, do hereby certify under the pains and penalties of perjury that said contractor has complied with all laws of the Commonwealth of Massachusetts relating to taxes, reporting of employees and contractors, and withholding and remitting child support.

---

**NON-COLLUSION**

The undersigned certifies under the penalties of perjury that this bid is in all respects bona fide, fair and made without collusion or fraud with any other person. As used in this subsection the word "person" shall mean any natural person, joint venture, partnership, corporation or other business or legal entity.

---

**PUBLIC CONTRACTOR DEBARMENT**

The undersigned certifies under penalty of perjury that the below named contractor is not presently debarred from doing public construction work in the commonwealth under the provisions of section twenty-nine F of chapter twenty-nine, or any other applicable debarment provisions of any other chapter of the General Laws or any rule or regulation promulgated thereunder.

---

**OSHA TRAINING**

Pursuant to G.L. c. 30, §39S, the Contractor hereby certifies under penalties of perjury as follows:

- (1) Contractor is able to furnish labor that can work in harmony with all other elements of labor employed or to be employed in the work;
- (2) All employees to be employed at the worksite will have successfully completed a course in construction safety and health approved by the United States Occupational Safety and Health Administration that is at least 10 hours in duration at the time the employee begins work and they shall furnish documentation of successful completion of said course with the first certified payroll report for each employee; and
- (3) All employees to be employed in the work subject to this contract have successfully completed a course in construction safety and health approved by the United States Occupational Safety and Health Administration that is at least 10 hours in duration.

**COMPLETE AND SIGN BELOW:**

\_\_\_\_\_  
Authorized Person's Signature

\_\_\_\_\_  
Date

\_\_\_\_\_  
Print Name & Title of Signatory

\_\_\_\_\_  
Name of Contractor

SECTION 00610

PERFORMANCE BOND

KNOW ALL MEN BY THESE PRESENTS: That we \_\_\_\_\_  
(Name of Contractor)

a \_\_\_\_\_ hereinafter called "Principal" and  
(Corporation, Partnership, Joint Venture or Individual)

\_\_\_\_\_ of \_\_\_\_\_, State of \_\_\_\_\_  
(Surety) (City & State)

\_\_\_\_\_ hereinafter called the "Surety" and licensed by the State  
Division of Insurance to do business under the laws of the Commonwealth of Massachusetts, are  
held and firmly bound to the City/Town of \_\_\_\_\_, Massachusetts, hereinafter called  
"Owner", in the penal sum of

\_\_\_\_\_ Dollars  
(\$ \_\_\_\_\_) in lawful money of the United States, for the payment of which  
sum well and truly to be made, we bind ourselves, our heirs, executors, administrators and  
successors, jointly and severally, firmly by these presents.

THE CONDITION OF THIS OBLIGATION is such that Whereas, the Principal entered  
into a certain contract with the Owner, dated the \_\_\_\_\_ day of \_\_\_\_\_,  
20\_\_ (the "Construction Contract"), for the construction described as follows: \_\_\_\_\_  
\_\_\_\_\_.

NOW, THEREFORE, if the Principal shall well, truly and faithfully perform its duties,  
all the undertakings, covenants, terms, conditions, and agreements of the Construction Contract  
during the original term thereof, and any extensions thereof which may be granted by the Owner,  
with or without notice to the Surety, and if he shall satisfy all claims and demands incurred under  
the Construction Contract, and shall fully indemnify and save harmless the Owner from all costs  
and damages which it may suffer by reason of failure to do so, and shall reimburse and repay the  
Owner all outlay and expense which the Owner may incur in making good any default, then this  
obligation shall be void; otherwise to remain in full force and effect.

PROVIDED, FURTHER, that the Surety's obligation under this Bond shall arise after (1)  
the Owner has declared the Principal in default of the Construction Contract or any provision  
thereof or (2) has declared that the Principal has failed, or is otherwise unable or unwilling, to  
execute the work consistent with, and in conformance to, the Construction Contract (collectively  
referred to as a "Contractor Default"). The determination of a Contractor Default shall be made  
solely by the Owner. The Owner need not terminate the Construction Contract to declare a  
Contractor Default or to invoke its rights under this Bond.

When the Surety's obligation under this Bond arises, the Surety, at its sole expense and at the consent and election of the Owner, shall promptly take one of the following steps: (1) arrange for the Principal to perform and complete the work of the Construction Contract; (2) arrange for a contractor other than the Principal to perform and complete the work of the Construction Contract; (3) reimburse the Owner, in a manner and at such time as the Owner shall decide, for all costs and expenses incurred by the Owner in performing and completing the work of the Construction Contract. Surety will keep Owner reasonably informed of the progress, status and results of any investigation of any claim of the Owner.

If the Surety does not proceed as provided in this Bond with due diligence and all deliberate speed, the Surety shall be deemed to be in default of this Bond, and the Owner shall be entitled to enforce any remedy available to the Owner.

After the Surety's obligation under this Bond arises, the Surety is obligated, to the limit of the amounts of this Bond, for (1) the correction of defective work and completion of the Construction Contract; (2) additional design, professional services, and legal costs, including attorneys' fees, resulting from the Contractor Default or from the default of the Surety under this Bond; (3) any additional work beyond the Construction Contract made necessary by the Contractor Default or default of the Surety under this Bond; (4) indemnification obligation of the Principal, if any, as provided in the Construction Contract; and (5) liquidated damages as provided in the Construction Contract, or if none are so specified, actual and foreseeable consequential damages resulting from the Contractor Default or default of the Surety under this Bond.

Any proceeding, legal or equitable, under this Bond shall be instituted in any court of competent jurisdiction in the Commonwealth of Massachusetts.

The Surety, for value received, hereby stipulates and agrees that no change, extension of time, alteration or addition to the terms of the Construction Contract or to the work to be performed thereunder or the specifications accompanying the same shall in any way affect its obligation on this Bond, and it does hereby waive notice of any such change, extension of time, alteration or addition to the terms of the Construction Contract or to the work or to the specifications.





SECTION 00620

PAYMENT BOND

KNOW ALL MEN BY THESE PRESENTS: That we \_\_\_\_\_

\_\_\_\_\_ a \_\_\_\_\_  
(Name of Contractor) (Corporation, Partnership, Joint Venture or Individual)

hereinafter called "Principal" and \_\_\_\_\_ of \_\_\_\_\_,  
(Surety)

State of \_\_\_\_\_ hereinafter called the "Surety" and licensed by the State  
(City and State)

Division of Insurance to do business under the laws of the Commonwealth of Massachusetts, are held and firmly bound to the City/Town of \_\_\_\_\_, Massachusetts, hereinafter called "Owner", in the penal sum of \_\_\_\_\_ Dollars

(\$ \_\_\_\_\_) in lawful money of the United States, for the payment of which sum well and truly to be made, we bind ourselves, our heirs, executors, administrators and successors, jointly and severally, firmly by these presents.

THE CONDITION OF THIS OBLIGATION is such that Whereas, the Principal entered into a certain contract with the Owner, dated the \_\_\_\_\_ day of \_\_\_\_\_, 20\_\_\_\_, for the construction described as follows:

NOW, THEREFORE, if the Principal shall promptly make payment to all persons, firms, subcontractors, and corporations furnishing materials for or performing labor in the prosecution of the work provided for in such contract, and any authorized extension or modification thereof, including all amounts due for materials, lubricants, oil, gasoline, coal and coke, repairs on machinery, equipment and tools, consumed or used in connection with the construction of such work, and all insurance premiums on said work, and for all labor, performed in such work whether by subcontractor or otherwise, then this obligation shall be void; otherwise to remain in full force and effect.

PROVIDED, FURTHER, that the said Surety, for value received hereby stipulates and agrees that no change, extension of time, alteration or addition to the terms of the contract or to the work to be performed thereunder or the specifications accompanying the same shall in any way affect its obligation on this bond, and it does hereby waive notice of any such change, extension of time, alteration or addition to the terms of this contract or to the work or to the specifications.

PROVIDED, FURTHER, that no final settlement between the Owner and the Contractor shall abridge the right of any beneficiary hereunder, whose claim may be unsatisfied.

IN WITNESS WHEREOF, this instrument is executed in \_\_\_\_ ( ) counterparts, each one of which shall be deemed an original, this the \_\_\_\_\_ day of \_\_\_\_\_, 20\_\_.

ATTEST:

_____		_____
		Surety
_____	By	_____
		(Attorney-in-Fact)
		_____
		_____
		(Address-Zip Code)
_____	(SEAL)	
Witness as to Surety		
_____		
_____		
(Address-Zip Code)		

NOTE: Date of Bond must not be prior to date of Contract. If Contractor is a Partnership, all partners should execute Bond.

**SECTION 00800**

SPECIAL CONDITIONS

Page

- 1. Introduction
- 2. Prevailing Wage Rates
- 3. Insurance Requirements

SECTION 00850 - Incorporation of Applicable Provisions of the Massachusetts General Laws

Attachment A - Wage Rates and Certificate  
of Compliance

**§ SC 1.1 INTRODUCTION**

The following provisions modify, change, delete from or add to Section 00700 GENERAL CONDITIONS. Where any Subsection of the General Conditions is modified or any Article Paragraph, Subparagraph or Clause thereof is modified or deleted by these Supplemental General Conditions, the unaltered provisions of that Article, Paragraph, Subparagraph or Clause shall remain in effect.

**§ SC 2.1 PREVAILING WAGES**

In accordance with General Laws Chapter 149, Section 26 through 27D, the Contractor is obligated to comply with the prevailing wage rates established by the Commissioner of the Department of Labor and Workforce Development for mechanics, apprentices, chauffeurs, teamsters and laborers employed on the Project. The schedule of applicable prevailing wage rates for the Project, together with a Certificate of Compliance therewith, are set forth in Attachment A herein.

**§ SC 3.1 CONTRACTOR'S LIABILITY INSURANCE**

In no case shall the limits of liability be less than the following:

- 1. Contractor's Liability Insurance
  - a. Workers' Compensation:
    - 1. State: Statutory
    - 2. Employer Liability:
      - \$ \_\_\_\_\_ Bodily Injury by Accident
      - \$ \_\_\_\_\_ Bodily Injury by Disease - policy limit
    - 3.
      - \$ \_\_\_\_\_ Bodily Injury by Disease - each
      - \$ \_\_\_\_\_ Umbrella Liability - all limits
  - b. Comprehensive General Liability (including Premises-Operations; Independent Contractor's Protective; Products and Completed Operations; Broad Form Property Damage):
    - 1. Bodily Injury:
      - \$ \_\_\_\_\_ Each Occurrence
      - \$ \_\_\_\_\_ Aggregate
    - 2. Products and Completed Operations
      - \$ \_\_\_\_\_ Each Occurrence (bodily injury and property damage)
      - \$ \_\_\_\_\_ Aggregate
    - 3. Property Damage Liability (including coverage for XCU hazards).
      - \$ \_\_\_\_\_ Each Occurrence
      - \$ \_\_\_\_\_ Aggregate
    - 4. Products and Completed Operations insurance shall be maintained for a minimum period of 2 years after final payment and Contractor shall continue to provide evidence of such coverage to Owner on an annual basis during the aforementioned.
    - 5. Contractual Liability (Hold Harmless Coverage):
      - \$ \_\_\_\_\_ Bodily Injury Each Occurrence
      - \$ \_\_\_\_\_ Property Damage Each Occurrence
      - \$ \_\_\_\_\_ Property Damage Aggregate

6. Personal Injury, with Employment Exclusion deleted:  
\$ \_\_\_\_\_ All Limits

c. Comprehensive Automobile Liability (owned, non-owned, hired):

1. Bodily Injury  
\$ \_\_\_\_\_ Each Person  
\$ \_\_\_\_\_ Each Accident

2. Property Damage  
\$ \_\_\_\_\_ Each Accident

d. Property Insurance / Builders Risk: the full Contact sum

e. Umbrella Liability Coverage  
\$ \_\_\_\_\_ All Limits

## **SECTION 00850**

### Incorporation of Applicable Provisions of the Massachusetts General Laws

Certain provisions of the Massachusetts General Laws are applicable to Construction contracts including, but not limited to, those contained in Chapter 30 and Chapter 149. All applicable provisions of the Massachusetts General Laws are incorporated into the Contract as if fully set forth herein, and shall prevail over any conflicting provisions of the General or Supplemental General Conditions.

**"ATTACHMENT A"**  
**[Wage Rates]**





**THE COMMONWEALTH OF MASSACHUSETTS  
EXECUTIVE OFFICE OF LABOR AND WORKFORCE DEVELOPMENT  
DEPARTMENT OF LABOR STANDARDS**

**Prevailing Wage Rates**

As determined by the Director under the provisions of the  
Massachusetts General Laws, Chapter 149, Sections 26 to 27H

CHARLES D. BAKER  
Governor

KARYN E. POLITO  
Lt. Governor

RONALD L. WALKER, II  
Secretary

WILLIAM D MCKINNEY  
Director

**Awarding Authority:** Town of Ayer  
**Contract Number:** **City/Town:** AYER  
**Description of Work:** Remove and replace shingled roof  
  
**Job Location:** 54 Park Street

Information about Prevailing Wage Schedules for Awarding Authorities and Contractors

- This wage schedule applies only to the specific project referenced at the top of this page and uniquely identified by the "Wage Request Number" on all pages of this schedule.
- An Awarding Authority must request an updated wage schedule from the Department of Labor Standards ("DLS") if it has not opened bids or selected a contractor within 90 days of the date of issuance of the wage schedule. For CM AT RISK projects (bid pursuant to G.L. c.149A), the earlier of: (a) the execution date of the GMP Amendment, or (b) the bid for the first construction scope of work must be within 90-days of the wage schedule issuance date.
- The wage schedule shall be incorporated in any advertisement or call for bids for the project as required by M.G.L. c. 149, § 27. The wage schedule shall be made a part of the contract awarded for the project. The wage schedule must be posted in a conspicuous place at the work site for the life of the project in accordance with M.G.L. c. 149 § 27. The wages listed on the wage schedule must be paid to employees performing construction work on the project whether they are employed by the prime contractor, a filed sub-bidder, or any sub-contractor.
- All apprentices working on the project are required to be registered with the Massachusetts Department of Labor Standards, Division of Apprentice Standards (DLS/DAS). Apprentice must keep his/her apprentice identification card on his/her person during all work hours on the project. An apprentice registered with DAS may be paid the lower apprentice wage rate at the applicable step as provided on the prevailing wage schedule. **Any apprentice not registered with DLS/DAS regardless of whether or not they are registered with any other federal, state, local, or private agency must be paid the journeyworker's rate for the trade.**
- The wage rates will remain in effect for the duration of the project, except in the case of multi-year public construction projects. For construction projects lasting longer than one year, awarding authorities must request an updated wage schedule. Awarding authorities are required to request these updates no later than two weeks before the anniversary of the date the contract was executed by the awarding authority and the general contractor. For multi-year CM AT RISK projects, awarding authority must request an annual update no later than two weeks before the anniversary date, determined as the earlier of: (a) the execution date of the GMP Amendment, or (b) the execution date of the first amendment to permit procurement of construction services. Contractors are required to obtain the wage schedules from awarding authorities, and to pay no less than these rates to covered workers. The annual update requirement is not applicable to 27F "rental of equipment" contracts.
- Every contractor or subcontractor which performs construction work on the project is required to submit weekly payroll reports and a Statement of Compliance directly to the awarding authority by mail or email and keep them on file for three years. Each weekly payroll report must contain: the employee's name, address, occupational classification, hours worked, and wages paid. Do not submit weekly payroll reports to DLS. A sample of a payroll reporting form may be obtained at <http://www.mass.gov/dols/pw>.
- Contractors with questions about the wage rates or classifications included on the wage schedule have an affirmative obligation to inquire with DLS at (617) 626-6953.
- Employees not receiving the prevailing wage rate set forth on the wage schedule may report the violation to the Fair Labor Division of the office of the Attorney General at (617) 727-3465.
- Failure of a contractor or subcontractor to pay the prevailing wage rates listed on the wage schedule to all employees who perform construction work on the project is a violation of the law and subjects the contractor or subcontractor to civil and

**Classification**

**Effective Date   Base Wage   Health   Pension   Supplemental Unemployment   Total Rate**

**Apprentice - BOILERMAKER - Local 29**

**Effective Date - 01/01/2016**

Step	percent	Apprentice Base Wage	Health	Pension	Supplemental Unemployment	Total Rate
1	65	\$27.05	\$6.97	\$10.54	\$0.00	\$44.56
2	65	\$27.05	\$6.97	\$10.54	\$0.00	\$44.56
3	70	\$29.13	\$6.97	\$11.35	\$0.00	\$47.45
4	75	\$31.22	\$6.97	\$12.16	\$0.00	\$50.35
5	80	\$33.30	\$6.97	\$12.97	\$0.00	\$53.24
6	85	\$35.38	\$6.97	\$13.78	\$0.00	\$56.13
7	90	\$37.46	\$6.97	\$14.59	\$0.00	\$59.02
8	95	\$39.54	\$6.97	\$15.40	\$0.00	\$61.91

**Effective Date - 01/01/2017**

Step	percent	Apprentice Base Wage	Health	Pension	Supplemental Unemployment	Total Rate
1	65	\$27.90	\$6.97	\$10.54	\$0.00	\$45.41
2	65	\$27.90	\$6.97	\$10.54	\$0.00	\$45.41
3	70	\$30.04	\$6.97	\$11.35	\$0.00	\$48.36
4	75	\$32.19	\$6.97	\$12.16	\$0.00	\$51.32
5	80	\$34.34	\$6.97	\$12.97	\$0.00	\$54.28
6	85	\$36.48	\$6.97	\$13.78	\$0.00	\$57.23
7	90	\$38.63	\$6.97	\$14.59	\$0.00	\$60.19
8	95	\$40.77	\$6.97	\$15.40	\$0.00	\$63.14

**Notes:**

**Apprentice to Journeyworker Ratio:1:5**

BRICK/STONE/ARTIFICIAL MASONRY (INCL. MASONRY WATERPROOFING)	03/01/2016	\$47.76	\$10.18	\$18.54	\$0.00	\$76.48
BRICKLAYERS LOCAL 3 (LOWELL)	09/01/2016	\$48.66	\$10.18	\$18.62	\$0.00	\$77.46
	03/01/2017	\$49.23	\$10.18	\$18.62	\$0.00	\$78.03

**Apprentice - CARPENTER - Zone 2 Eastern MA**

**Effective Date - 03/01/2016**

Step	percent	Apprentice Base Wage	Health	Pension	Supplemental Unemployment	Total Rate
1	50	\$18.55	\$9.80	\$1.63	\$0.00	\$29.98
2	60	\$22.26	\$9.80	\$1.63	\$0.00	\$33.69
3	70	\$25.97	\$9.80	\$11.93	\$0.00	\$47.70
4	75	\$27.83	\$9.80	\$11.93	\$0.00	\$49.56
5	80	\$29.68	\$9.80	\$13.56	\$0.00	\$53.04
6	80	\$29.68	\$9.80	\$13.56	\$0.00	\$53.04
7	90	\$33.39	\$9.80	\$15.19	\$0.00	\$58.38
8	90	\$33.39	\$9.80	\$15.19	\$0.00	\$58.38

**Effective Date - 09/01/2016**

Step	percent	Apprentice Base Wage	Health	Pension	Supplemental Unemployment	Total Rate
1	50	\$19.04	\$9.80	\$1.63	\$0.00	\$30.47
2	60	\$22.85	\$9.80	\$1.63	\$0.00	\$34.28
3	70	\$26.66	\$9.80	\$11.93	\$0.00	\$48.39
4	75	\$28.56	\$9.80	\$11.93	\$0.00	\$50.29
5	80	\$30.46	\$9.80	\$13.56	\$0.00	\$53.82
6	80	\$30.46	\$9.80	\$13.56	\$0.00	\$53.82
7	90	\$34.27	\$9.80	\$15.19	\$0.00	\$59.26
8	90	\$34.27	\$9.80	\$15.19	\$0.00	\$59.26

**Notes:**

**Apprentice to Journeyworker Ratio:1:5**

CEMENT MASONRY/PLASTERING <i>BRICKLAYERS LOCAL 3 (LOWELL)</i>	01/01/2016	\$43.51	\$10.90	\$18.71	\$1.30	\$74.42
--	------------	---------	---------	---------	--------	---------

**Apprentice - CEMENT MASONRY/PLASTERING - Lowell**

**Effective Date - 01/01/2016**

Step	percent	Apprentice Base Wage	Health	Pension	Supplemental Unemployment	Total Rate
1	50	\$21.76	\$10.90	\$12.21	\$0.00	\$44.87
2	60	\$26.11	\$10.90	\$13.71	\$1.30	\$52.02
3	65	\$28.28	\$10.90	\$14.71	\$1.30	\$55.19
4	70	\$30.46	\$10.90	\$15.71	\$1.30	\$58.37
5	75	\$32.63	\$10.90	\$16.71	\$1.30	\$61.54
6	80	\$34.81	\$10.90	\$17.71	\$1.30	\$64.72
7	90	\$39.16	\$10.90	\$18.71	\$1.30	\$70.07

**Notes:**  
Steps 3,4 are 500 hrs. All other steps are 1,000 hrs.

**Apprentice to Journeyworker Ratio:1:3**

Classification	Effective Date	Base Wage	Health	Pension	Supplemental Unemployment	Total Rate
DEMO: BACKHOE/LOADER/HAMMER OPERATOR LABORERS - ZONE 2	12/01/2015	\$36.50	\$7.45	\$13.55	\$0.00	\$57.50
For apprentice rates see "Apprentice- LABORER"						
DEMO: BURNERS LABORERS - ZONE 2	12/01/2015	\$36.25	\$7.45	\$13.55	\$0.00	\$57.25
For apprentice rates see "Apprentice- LABORER"						
DEMO: CONCRETE CUTTER/SAWYER LABORERS - ZONE 2	12/01/2015	\$36.50	\$7.45	\$13.55	\$0.00	\$57.50
For apprentice rates see "Apprentice- LABORER"						
DEMO: JACKHAMMER OPERATOR LABORERS - ZONE 2	12/01/2015	\$36.25	\$7.45	\$13.55	\$0.00	\$57.25
For apprentice rates see "Apprentice- LABORER"						
DEMO: WRECKING LABORER LABORERS - ZONE 2	12/01/2015	\$35.50	\$7.45	\$13.55	\$0.00	\$56.50
For apprentice rates see "Apprentice- LABORER"						
DIRECTIONAL DRILL MACHINE OPERATOR OPERATING ENGINEERS LOCAL 4	06/01/2016	\$43.81	\$10.00	\$15.15	\$0.00	\$68.96
	12/01/2016	\$45.04	\$10.00	\$15.15	\$0.00	\$70.19
	06/01/2017	\$46.03	\$10.00	\$15.15	\$0.00	\$71.18
	12/01/2017	\$47.02	\$10.00	\$15.15	\$0.00	\$72.17
For apprentice rates see "Apprentice- OPERATING ENGINEERS"						
DIVER PILE DRIVER LOCAL 56 (ZONE 2)	08/01/2015	\$60.34	\$9.80	\$18.17	\$0.00	\$88.31
For apprentice rates see "Apprentice- PILE DRIVER"						
DIVER TENDER PILE DRIVER LOCAL 56 (ZONE 2)	08/01/2015	\$43.10	\$9.80	\$18.17	\$0.00	\$71.07
For apprentice rates see "Apprentice- PILE DRIVER"						
DIVER TENDER (EFFLUENT) PILE DRIVER LOCAL 56 (ZONE 2)	08/01/2015	\$64.65	\$9.80	\$18.17	\$0.00	\$92.62
For apprentice rates see "Apprentice- PILE DRIVER"						
DIVER/SLURRY (EFFLUENT) PILE DRIVER LOCAL 56 (ZONE 2)	08/01/2015	\$90.51	\$9.80	\$18.17	\$0.00	\$118.48
For apprentice rates see "Apprentice- PILE DRIVER"						
ELECTRICIAN ELECTRICIANS LOCAL 96	12/01/2015	\$39.37	\$8.41	\$13.68	\$0.00	\$61.46

**Apprentice - ELECTRICIAN - Local 96**

**Effective Date - 12/01/2015**

Step	percent	Apprentice Base Wage	Health	Pension	Supplemental Unemployment	Total Rate
1	40	\$15.75	\$8.41	\$0.47	\$0.00	\$24.63
2	43	\$16.93	\$8.41	\$0.51	\$0.00	\$25.85
3	48	\$18.90	\$8.41	\$10.82	\$0.00	\$38.13
4	55	\$21.65	\$8.41	\$11.20	\$0.00	\$41.26
5	65	\$25.59	\$8.41	\$11.75	\$0.00	\$45.75
6	80	\$31.50	\$8.41	\$12.58	\$0.00	\$52.49

**Notes:**

Steps 1-2 are 1000 hrs; Steps 3-6 are 1500 hrs.

**Apprentice to Journeyworker Ratio:2:3\*\*\***

Classification	Effective Date	Base Wage	Health	Pension	Supplemental Unemployment	Total Rate
FIELD ENG. ROD PERSON-BLDG,SITE,HVY/HWY <i>OPERATING ENGINEERS LOCAL 4</i>	05/01/2016	\$21.88	\$10.00	\$14.90	\$0.00	\$46.78
	11/01/2016	\$22.23	\$10.00	\$14.90	\$0.00	\$47.13
	05/01/2017	\$22.76	\$10.00	\$14.90	\$0.00	\$47.66
	11/01/2017	\$23.18	\$10.00	\$14.90	\$0.00	\$48.08
	05/01/2018	\$23.61	\$10.00	\$14.90	\$0.00	\$48.51
For apprentice rates see "Apprentice- OPERATING ENGINEERS"						
FIRE ALARM INSTALLER <i>ELECTRICIANS LOCAL 96</i>	12/01/2015	\$39.37	\$8.41	\$13.68	\$0.00	\$61.46
For apprentice rates see "Apprentice- ELECTRICIAN"						
FIRE ALARM REPAIR / MAINT/COMMISSIONING <i>ELECTRICIANS LOCAL 96</i>	12/01/2015	\$39.37	\$8.41	\$13.68	\$0.00	\$61.46
For apprentice rates see "Apprentice- ELECTRICIAN"						
FIREMAN (ASST. ENGINEER) <i>OPERATING ENGINEERS LOCAL 4</i>	06/01/2016	\$36.71	\$10.00	\$15.15	\$0.00	\$61.86
	12/01/2016	\$37.75	\$10.00	\$15.15	\$0.00	\$62.90
	06/01/2017	\$38.59	\$10.00	\$15.15	\$0.00	\$63.74
	12/01/2017	\$39.42	\$10.00	\$15.15	\$0.00	\$64.57
For apprentice rates see "Apprentice- OPERATING ENGINEERS"						
FLAGGER & SIGNALER <i>LABORERS - ZONE 2</i>	06/01/2016	\$20.50	\$7.45	\$12.65	\$0.00	\$40.60
	12/01/2016	\$20.50	\$7.45	\$12.65	\$0.00	\$40.60
For apprentice rates see "Apprentice- LABORER"						
FLOORCOVERER <i>FLOORCOVERERS LOCAL 2168 ZONE I</i>	03/01/2016	\$42.13	\$9.80	\$17.62	\$0.00	\$69.55

**Apprentice - FLOORCOVERER - Local 2168 Zone I**

**Effective Date - 03/01/2016**

Step	percent	Apprentice Base Wage	Health	Pension	Supplemental Unemployment	Total Rate
1	50	\$21.07	\$9.80	\$1.79	\$0.00	\$32.66
2	55	\$23.17	\$9.80	\$1.79	\$0.00	\$34.76
3	60	\$25.28	\$9.80	\$12.25	\$0.00	\$47.33
4	65	\$27.38	\$9.80	\$12.25	\$0.00	\$49.43
5	70	\$29.49	\$9.80	\$14.04	\$0.00	\$53.33
6	75	\$31.60	\$9.80	\$14.04	\$0.00	\$55.44
7	80	\$33.70	\$9.80	\$15.83	\$0.00	\$59.33
8	85	\$35.81	\$9.80	\$15.83	\$0.00	\$61.44

**Notes:**

Steps are 750 hrs.

**Apprentice to Journeyworker Ratio:1:1**

FORK LIFT/CHERRY PICKER <i>OPERATING ENGINEERS LOCAL 4</i>	06/01/2016	\$44.23	\$10.00	\$15.15	\$0.00	\$69.38
	12/01/2016	\$45.48	\$10.00	\$15.15	\$0.00	\$70.63
	06/01/2017	\$46.48	\$10.00	\$15.15	\$0.00	\$71.63
	12/01/2017	\$47.48	\$10.00	\$15.15	\$0.00	\$72.63

For apprentice rates see "Apprentice- OPERATING ENGINEERS"

Classification Effective Date Base Wage Health Pension Supplemental Unemployment Total Rate

**Apprentice - OPERATING ENGINEERS - Local 4**

**Effective Date - 06/01/2016**

Step	percent	Apprentice Base Wage	Health	Pension	Supplemental Unemployment	Total Rate
1	55	\$24.33	\$10.00	\$0.00	\$0.00	\$34.33
2	60	\$26.54	\$10.00	\$15.15	\$0.00	\$51.69
3	65	\$28.75	\$10.00	\$15.15	\$0.00	\$53.90
4	70	\$30.96	\$10.00	\$15.15	\$0.00	\$56.11
5	75	\$33.17	\$10.00	\$15.15	\$0.00	\$58.32
6	80	\$35.38	\$10.00	\$15.15	\$0.00	\$60.53
7	85	\$37.60	\$10.00	\$15.15	\$0.00	\$62.75
8	90	\$39.81	\$10.00	\$15.15	\$0.00	\$64.96

**Effective Date - 12/01/2016**

Step	percent	Apprentice Base Wage	Health	Pension	Supplemental Unemployment	Total Rate
1	55	\$25.01	\$10.00	\$0.00	\$0.00	\$35.01
2	60	\$27.29	\$10.00	\$15.15	\$0.00	\$52.44
3	65	\$29.56	\$10.00	\$15.15	\$0.00	\$54.71
4	70	\$31.84	\$10.00	\$15.15	\$0.00	\$56.99
5	75	\$34.11	\$10.00	\$15.15	\$0.00	\$59.26
6	80	\$36.38	\$10.00	\$15.15	\$0.00	\$61.53
7	85	\$38.66	\$10.00	\$15.15	\$0.00	\$63.81
8	90	\$40.93	\$10.00	\$15.15	\$0.00	\$66.08

Notes:

Apprentice to Journeyworker Ratio:1:6

HVAC (DUCTWORK) SHEETMETAL WORKERS LOCAL 17 - A	02/01/2016	\$43.31	\$10.70	\$21.95	\$2.28	\$78.24
	08/01/2016	\$43.31	\$10.70	\$23.07	\$2.31	\$79.39
	02/01/2017	\$44.41	\$10.70	\$23.07	\$2.31	\$80.49
	08/01/2017	\$45.51	\$10.70	\$23.07	\$2.31	\$81.59
	02/01/2018	\$46.66	\$10.70	\$23.07	\$2.31	\$82.74

For apprentice rates see "Apprentice- SHEET METAL WORKER"

HVAC (ELECTRICAL CONTROLS) ELECTRICIANS LOCAL 96	12/01/2015	\$39.37	\$8.41	\$13.68	\$0.00	\$61.46
---	------------	---------	--------	---------	--------	---------

For apprentice rates see "Apprentice- ELECTRICIAN"

HVAC (TESTING AND BALANCING - AIR) SHEETMETAL WORKERS LOCAL 17 - A	02/01/2016	\$43.31	\$10.70	\$21.95	\$2.28	\$78.24
	08/01/2016	\$43.31	\$10.70	\$23.07	\$2.31	\$79.39
	02/01/2017	\$44.41	\$10.70	\$23.07	\$2.31	\$80.49
	08/01/2017	\$45.51	\$10.70	\$23.07	\$2.31	\$81.59
	02/01/2018	\$46.66	\$10.70	\$23.07	\$2.31	\$82.74

For apprentice rates see "Apprentice- SHEET METAL WORKER"

HVAC (TESTING AND BALANCING - WATER) PIPEFITTERS LOCAL 537	03/01/2016	\$49.19	\$9.70	\$18.14	\$0.00	\$77.03
	09/01/2016	\$50.19	\$9.70	\$18.14	\$0.00	\$78.03
	03/01/2017	\$51.19	\$9.70	\$18.14	\$0.00	\$79.03

For apprentice rates see "Apprentice- PIPEFITTER" or "PLUMBER/PIPEFITTER"

**Classification**

**Effective Date    Base Wage    Health    Pension    Supplemental Unemployment    Total Rate**

**Apprentice - IRONWORKER - Local 7 Worcester**

**Effective Date - 03/16/2016**

Step	percent	Apprentice Base Wage	Health	Pension	Supplemental Unemployment	Total Rate
1	60	\$25.86	\$7.80	\$20.85	\$0.00	\$54.51
2	70	\$30.17	\$7.80	\$20.85	\$0.00	\$58.82
3	75	\$32.33	\$7.80	\$20.85	\$0.00	\$60.98
4	80	\$34.48	\$7.80	\$20.85	\$0.00	\$63.13
5	85	\$36.64	\$7.80	\$20.85	\$0.00	\$65.29
6	90	\$38.79	\$7.80	\$20.85	\$0.00	\$67.44

**Effective Date - 09/16/2016**

Step	percent	Apprentice Base Wage	Health	Pension	Supplemental Unemployment	Total Rate
1	60	\$26.25	\$7.80	\$20.85	\$0.00	\$54.90
2	70	\$30.63	\$7.80	\$20.85	\$0.00	\$59.28
3	75	\$32.81	\$7.80	\$20.85	\$0.00	\$61.46
4	80	\$35.00	\$7.80	\$20.85	\$0.00	\$63.65
5	85	\$37.19	\$7.80	\$20.85	\$0.00	\$65.84
6	90	\$39.38	\$7.80	\$20.85	\$0.00	\$68.03

**Notes:**

Structural 1:6; Ornamental 1:4

**Apprentice to Journeyworker Ratio:**

JACKHAMMER & PAVING BREAKER OPERATOR LABORERS - ZONE 2	06/01/2016	\$31.90	\$7.45	\$12.65	\$0.00	\$52.00
	12/01/2016	\$32.65	\$7.45	\$12.65	\$0.00	\$52.75
For apprentice rates see "Apprentice- LABORER"						
LABORER LABORERS - ZONE 2	06/01/2016	\$31.65	\$7.45	\$12.65	\$0.00	\$51.75
	12/01/2016	\$32.40	\$7.45	\$12.65	\$0.00	\$52.50

Classification Effective Date Base Wage Health Pension Supplemental Unemployment Total Rate

**Apprentice - MARBLE & TILE FINISHER - Local 3 Marble & Tile**

**Effective Date - 02/01/2016**

Step	percent	Apprentice Base Wage	Health	Pension	Supplemental Unemployment	Total Rate
1	50	\$19.04	\$10.18	\$17.70	\$0.00	\$46.92
2	60	\$22.85	\$10.18	\$17.70	\$0.00	\$50.73
3	70	\$26.66	\$10.18	\$17.70	\$0.00	\$54.54
4	80	\$30.46	\$10.18	\$17.70	\$0.00	\$58.34
5	90	\$34.27	\$10.18	\$17.70	\$0.00	\$62.15

**Effective Date - 08/01/2016**

Step	percent	Apprentice Base Wage	Health	Pension	Supplemental Unemployment	Total Rate
1	50	\$19.39	\$10.18	\$17.78	\$0.00	\$47.35
2	60	\$23.27	\$10.18	\$17.78	\$0.00	\$51.23
3	70	\$27.15	\$10.18	\$17.78	\$0.00	\$55.11
4	80	\$31.02	\$10.18	\$17.78	\$0.00	\$58.98
5	90	\$34.90	\$10.18	\$17.78	\$0.00	\$62.86

Notes:

Apprentice to Journeyworker Ratio:1:3

MARBLE MASONS, TILELAYERS & TERRAZZO MECH	02/01/2016	\$49.90	\$10.18	\$19.14	\$0.00	\$79.22
BRICKLAYERS LOCAL 3 - MARBLE & TILE	08/01/2016	\$50.80	\$10.18	\$19.22	\$0.00	\$80.20
	02/01/2017	\$51.37	\$10.18	\$19.22	\$0.00	\$80.77



<b>Classification</b>	<b>Effective Date</b>	<b>Base Wage</b>	<b>Health</b>	<b>Pension</b>	<b>Supplemental Unemployment</b>	<b>Total Rate</b>
-----------------------	-----------------------	------------------	---------------	----------------	----------------------------------	-------------------

**Apprentice - MILLWRIGHT - Local 1121 Zone 2**

**Effective Date - 04/01/2015**

Step	percent	Apprentice Base Wage	Health	Pension	Supplemental Unemployment	Total Rate
1	55	\$19.08	\$9.80	\$4.48	\$0.00	\$33.36
2	65	\$22.55	\$9.80	\$13.36	\$0.00	\$45.71
3	75	\$26.02	\$9.80	\$14.18	\$0.00	\$50.00
4	85	\$29.49	\$9.80	\$14.99	\$0.00	\$54.28

**Notes:**

Steps are 2,000 hours

**Apprentice to Journeyworker Ratio:1:5**

<b>MORTAR MIXER</b>	06/01/2016	\$31.90	\$7.45	\$12.65	\$0.00	\$52.00
<i>LABORERS - ZONE 2</i>	12/01/2016	\$32.65	\$7.45	\$12.65	\$0.00	\$52.75
For apprentice rates see "Apprentice- LABORER"						
<b>OILER (OTHER THAN TRUCK CRANES,GRADALLS)</b>	06/01/2016	\$22.41	\$10.00	\$15.15	\$0.00	\$47.56
<i>OPERATING ENGINEERS LOCAL 4</i>	12/01/2016	\$23.06	\$10.00	\$15.15	\$0.00	\$48.21
	06/01/2017	\$23.57	\$10.00	\$15.15	\$0.00	\$48.72
	12/01/2017	\$24.09	\$10.00	\$15.15	\$0.00	\$49.24
For apprentice rates see "Apprentice- OPERATING ENGINEERS"						
<b>OILER (TRUCK CRANES, GRADALLS)</b>	06/01/2016	\$26.29	\$10.00	\$15.15	\$0.00	\$51.44
<i>OPERATING ENGINEERS LOCAL 4</i>	12/01/2016	\$27.04	\$10.00	\$15.15	\$0.00	\$52.19
	06/01/2017	\$27.64	\$10.00	\$15.15	\$0.00	\$52.79
	12/01/2017	\$28.25	\$10.00	\$15.15	\$0.00	\$53.40
For apprentice rates see "Apprentice- OPERATING ENGINEERS"						
<b>OTHER POWER DRIVEN EQUIPMENT - CLASS II</b>	06/01/2016	\$43.81	\$10.00	\$15.15	\$0.00	\$68.96
<i>OPERATING ENGINEERS LOCAL 4</i>	12/01/2016	\$45.04	\$10.00	\$15.15	\$0.00	\$70.19
	06/01/2017	\$46.03	\$10.00	\$15.15	\$0.00	\$71.18
	12/01/2017	\$47.02	\$10.00	\$15.15	\$0.00	\$72.17
For apprentice rates see "Apprentice- OPERATING ENGINEERS"						
<b>PAINTER (BRIDGES/TANKS)</b>	07/01/2016	\$50.46	\$7.85	\$16.10	\$0.00	\$74.41
<i>PAINTERS LOCAL 35 - ZONE 2</i>	01/01/2017	\$51.41	\$7.85	\$16.10	\$0.00	\$75.36

Classification Effective Date Base Wage Health Pension Supplemental Unemployment Total Rate

**Apprentice - PAINTER Local 35 Zone 2 - Spray/Sandblast - New**

**Effective Date - 07/01/2016**

Step	percent	Apprentice Base Wage	Health	Pension	Supplemental Unemployment	Total Rate
1	50	\$20.68	\$7.85	\$0.00	\$0.00	\$28.53
2	55	\$22.75	\$7.85	\$3.66	\$0.00	\$34.26
3	60	\$24.82	\$7.85	\$3.99	\$0.00	\$36.66
4	65	\$26.88	\$7.85	\$4.32	\$0.00	\$39.05
5	70	\$28.95	\$7.85	\$14.11	\$0.00	\$50.91
6	75	\$31.02	\$7.85	\$14.44	\$0.00	\$53.31
7	80	\$33.09	\$7.85	\$14.77	\$0.00	\$55.71
8	90	\$37.22	\$7.85	\$15.44	\$0.00	\$60.51

**Effective Date - 01/01/2017**

Step	percent	Apprentice Base Wage	Health	Pension	Supplemental Unemployment	Total Rate
1	50	\$21.16	\$7.85	\$0.00	\$0.00	\$29.01
2	55	\$23.27	\$7.85	\$3.66	\$0.00	\$34.78
3	60	\$25.39	\$7.85	\$3.99	\$0.00	\$37.23
4	65	\$27.50	\$7.85	\$4.32	\$0.00	\$39.67
5	70	\$29.62	\$7.85	\$14.11	\$0.00	\$51.58
6	75	\$31.73	\$7.85	\$14.44	\$0.00	\$54.02
7	80	\$33.85	\$7.85	\$14.77	\$0.00	\$56.47
8	90	\$38.08	\$7.85	\$15.44	\$0.00	\$61.37

**Notes:**  
Steps are 750 hrs.

**Apprentice to Journeyworker Ratio:1:1**

PAINTER (SPRAY OR SANDBLAST, REPAINT)	07/01/2016	\$39.42	\$7.85	\$16.10	\$0.00	\$63.37
PAINTERS LOCAL 35 - ZONE 2	01/01/2017	\$40.37	\$7.85	\$16.10	\$0.00	\$64.32

**Classification**

**Effective Date   Base Wage   Health   Pension   Supplemental Unemployment   Total Rate**

**Apprentice - PAINTER - Local 35 Zone 2 - BRUSH NEW**

**Effective Date - 07/01/2016**

Step	percent	Apprentice Base Wage	Health	Pension	Supplemental Unemployment	Total Rate
1	50	\$19.98	\$7.85	\$0.00	\$0.00	\$27.83
2	55	\$21.98	\$7.85	\$3.66	\$0.00	\$33.49
3	60	\$23.98	\$7.85	\$3.99	\$0.00	\$35.82
4	65	\$25.97	\$7.85	\$4.32	\$0.00	\$38.14
5	70	\$27.97	\$7.85	\$14.11	\$0.00	\$49.93
6	75	\$29.97	\$7.85	\$14.44	\$0.00	\$52.26
7	80	\$31.97	\$7.85	\$14.77	\$0.00	\$54.59
8	90	\$35.96	\$7.85	\$15.44	\$0.00	\$59.25

**Effective Date - 01/01/2017**

Step	percent	Apprentice Base Wage	Health	Pension	Supplemental Unemployment	Total Rate
1	50	\$20.46	\$7.85	\$0.00	\$0.00	\$28.31
2	55	\$22.50	\$7.85	\$3.66	\$0.00	\$34.01
3	60	\$24.55	\$7.85	\$3.99	\$0.00	\$36.39
4	65	\$26.59	\$7.85	\$4.32	\$0.00	\$38.76
5	70	\$28.64	\$7.85	\$14.11	\$0.00	\$50.60
6	75	\$30.68	\$7.85	\$14.44	\$0.00	\$52.97
7	80	\$32.73	\$7.85	\$14.77	\$0.00	\$55.35
8	90	\$36.82	\$7.85	\$15.44	\$0.00	\$60.11

**Notes:**  
Steps are 750 hrs.

**Apprentice to Journeyworker Ratio:1:1**

PAINTER / TAPER (BRUSH, REPAINT)	07/01/2016	\$38.02	\$7.85	\$16.10	\$0.00	\$61.97
PAINTERS LOCAL 35 - ZONE 2	01/01/2017	\$38.97	\$7.85	\$16.10	\$0.00	\$62.92

Classification	Effective Date	Base Wage	Health	Pension	Supplemental Unemployment	Total Rate
PIPEFITTER & STEAMFITTER PIPEFITTERS LOCAL 537	03/01/2016	\$49.19	\$9.70	\$18.14	\$0.00	\$77.03
	09/01/2016	\$50.19	\$9.70	\$18.14	\$0.00	\$78.03
	03/01/2017	\$51.19	\$9.70	\$18.14	\$0.00	\$79.03

**Apprentice - PIPEFITTER - Local 537**

Effective Date - 03/01/2016

Step	percent	Apprentice Base Wage	Health	Pension	Supplemental Unemployment	Total Rate
1	40	\$19.68	\$9.70	\$7.50	\$0.00	\$36.88
2	45	\$22.14	\$9.70	\$18.14	\$0.00	\$49.98
3	60	\$29.51	\$9.70	\$18.14	\$0.00	\$57.35
4	70	\$34.43	\$9.70	\$18.14	\$0.00	\$62.27
5	80	\$39.35	\$9.70	\$18.14	\$0.00	\$67.19

Effective Date - 09/01/2016

Step	percent	Apprentice Base Wage	Health	Pension	Supplemental Unemployment	Total Rate
1	40	\$20.08	\$9.70	\$7.50	\$0.00	\$37.28
2	45	\$22.59	\$9.70	\$18.14	\$0.00	\$50.43
3	60	\$30.11	\$9.70	\$18.14	\$0.00	\$57.95
4	70	\$35.13	\$9.70	\$18.14	\$0.00	\$62.97
5	80	\$40.15	\$9.70	\$18.14	\$0.00	\$67.99

**Notes:**

\*\* 1:3; 3:15; 1:10 thereafter / Steps are 1 yr.

Refrig/AC Mechanic \*\*1:1;1:2;2:4;3:6;4:8;5:10;6:12;7:14;8:17;9:20;10:23(Max)

**Apprentice to Journeyworker Ratio:\*\***

PIPELAYER	06/01/2016	\$31.90	\$7.45	\$12.65	\$0.00	\$52.00
LABORERS - ZONE 2	12/01/2016	\$32.65	\$7.45	\$12.65	\$0.00	\$52.75
For apprentice rates see "Apprentice- LABORER"						
PLUMBERS & GASFITTERS	03/01/2016	\$51.36	\$11.07	\$15.14	\$0.00	\$77.57
PLUMBERS & GASFITTERS LOCAL 12	09/01/2016	\$52.41	\$11.07	\$15.14	\$0.00	\$78.62
	03/01/2017	\$53.41	\$11.07	\$15.14	\$0.00	\$79.62

Classification	Effective Date	Base Wage	Health	Pension	Supplemental Unemployment	Total Rate
READY-MIX CONCRETE DRIVER TEAMSTERS LOCAL 170	05/01/2016	\$24.72	\$9.67	\$7.89	\$0.00	\$42.28
	12/01/2016	\$24.75	\$9.67	\$7.89	\$0.00	\$42.31
	01/01/2017	\$24.75	\$9.96	\$7.89	\$0.00	\$42.60
	02/02/2017	\$24.81	\$9.96	\$7.98	\$0.00	\$42.75
	03/01/2017	\$24.84	\$9.96	\$8.07	\$0.00	\$42.87
	04/01/2017	\$24.88	\$9.96	\$8.17	\$0.00	\$43.01
	05/01/2017	\$24.92	\$9.96	\$8.26	\$0.00	\$43.14
	12/01/2017	\$24.95	\$9.96	\$8.26	\$0.00	\$43.17
	01/01/2018	\$24.95	\$10.24	\$8.26	\$0.00	\$43.45
	02/02/2018	\$25.01	\$10.24	\$8.36	\$0.00	\$43.61
	03/01/2018	\$25.04	\$10.24	\$8.46	\$0.00	\$43.74
	05/01/2018	\$25.09	\$10.24	\$8.56	\$0.00	\$43.89
	12/01/2018	\$25.12	\$10.24	\$8.56	\$0.00	\$43.92
	01/01/2019	\$25.12	\$10.41	\$8.56	\$0.00	\$44.09
	12/01/2019	\$25.15	\$10.41	\$8.56	\$0.00	\$44.12
	01/01/2020	\$25.15	\$10.46	\$8.56	\$0.00	\$44.17
RECLAIMERS OPERATING ENGINEERS LOCAL 4	06/01/2016	\$43.81	\$10.00	\$15.15	\$0.00	\$68.96
	12/01/2016	\$45.04	\$10.00	\$15.15	\$0.00	\$70.19
	06/01/2017	\$46.03	\$10.00	\$15.15	\$0.00	\$71.18
	12/01/2017	\$47.02	\$10.00	\$15.15	\$0.00	\$72.17

For apprentice rates see "Apprentice- OPERATING ENGINEERS"

RESIDENTIAL WOOD FRAME (All Other Work) CARPENTERS -ZONE 2 (Residential Wood)	04/01/2011	\$24.24	\$8.67	\$15.51	\$0.00	\$48.42
RESIDENTIAL WOOD FRAME CARPENTER **	05/01/2011	\$24.24	\$6.34	\$6.23	\$0.00	\$36.81

\*\* The Residential Wood Frame Carpenter classification applies only to the construction of new, wood frame residences that do not exceed four stories including the basement. CARPENTERS -ZONE 2 (Residential Wood)

As of 9/1/09 Carpentry work on wood-frame residential WEATHERIZATION projects shall be paid the RESIDENTIAL WOOD FRAME CARPENTER rate.

**Apprentice - CARPENTER (Residential Wood Frame) - Zone 2**

Effective Date - 05/01/2011

Step	percent	Apprentice Base Wage	Health	Pension	Supplemental Unemployment	Total Rate
1	60	\$14.54	\$6.34	\$0.00	\$0.00	\$20.88
2	60	\$14.54	\$6.34	\$6.23	\$0.00	\$27.11
3	65	\$15.76	\$6.34	\$6.23	\$0.00	\$28.33
4	70	\$16.97	\$6.34	\$6.23	\$0.00	\$29.54
5	75	\$18.18	\$6.34	\$6.23	\$0.00	\$30.75
6	80	\$19.39	\$6.34	\$6.23	\$0.00	\$31.96
7	85	\$20.60	\$6.34	\$6.23	\$0.00	\$33.17
8	90	\$21.82	\$6.34	\$6.23	\$0.00	\$34.39

Notes:

Apprentice to Journeyworker Ratio:1:5

**Classification**

**Effective Date   Base Wage   Health   Pension   Supplemental Unemployment   Total Rate**

**Apprentice - SHEET METAL WORKER - Local 17-A**

**Effective Date - 02/01/2016**

Step	percent	Apprentice Base Wage	Health	Pension	Supplemental Unemployment	Total Rate
1	40	\$17.32	\$10.70	\$4.90	\$0.00	\$32.92
2	40	\$17.32	\$10.70	\$4.90	\$0.00	\$32.92
3	45	\$19.49	\$10.70	\$9.79	\$1.20	\$41.18
4	45	\$19.49	\$10.70	\$9.79	\$1.20	\$41.18
5	50	\$21.66	\$10.70	\$10.65	\$1.29	\$44.30
6	50	\$21.66	\$10.70	\$10.90	\$1.30	\$44.56
7	60	\$25.99	\$10.70	\$12.37	\$1.47	\$50.53
8	65	\$28.15	\$10.70	\$13.24	\$1.56	\$53.65
9	75	\$32.48	\$10.70	\$14.97	\$1.74	\$59.89
10	85	\$36.81	\$10.70	\$16.18	\$1.91	\$65.60

**Effective Date - 08/01/2016**

Step	percent	Apprentice Base Wage	Health	Pension	Supplemental Unemployment	Total Rate
1	40	\$17.32	\$10.70	\$5.24	\$0.00	\$33.26
2	40	\$17.32	\$10.70	\$5.24	\$0.00	\$33.26
3	45	\$19.49	\$10.70	\$10.31	\$1.21	\$41.71
4	45	\$19.49	\$10.70	\$10.31	\$1.21	\$41.71
5	50	\$21.66	\$10.70	\$11.21	\$1.31	\$44.88
6	50	\$21.66	\$10.70	\$11.46	\$1.31	\$45.13
7	60	\$25.99	\$10.70	\$13.02	\$1.49	\$51.20
8	65	\$28.15	\$10.70	\$13.93	\$1.58	\$54.36
9	75	\$32.48	\$10.70	\$15.74	\$1.77	\$60.69
10	85	\$36.81	\$10.70	\$17.05	\$1.94	\$66.50

**Notes:**  
Steps are 6 mos.

**Apprentice to Journeyworker Ratio:1:4**

<b>SIGN ERECTOR</b> <i>PAINTERS LOCAL 35 - ZONE 2</i>	06/01/2013	\$25.81	\$7.07	\$7.05	\$0.00	\$39.93
--	------------	---------	--------	--------	--------	---------

**Apprentice - SPRINKLER FITTER - Local 550 (Section A) Zone 1**

**Effective Date - 03/01/2016**

Step	percent	Apprentice Base Wage	Health	Pension	Supplemental Unemployment	Total Rate
1	35	\$19.05	\$8.67	\$8.55	\$0.00	\$36.27
2	40	\$21.77	\$8.67	\$8.55	\$0.00	\$38.99
3	45	\$24.49	\$8.67	\$8.55	\$0.00	\$41.71
4	50	\$27.22	\$8.67	\$8.55	\$0.00	\$44.44
5	55	\$29.94	\$8.67	\$8.55	\$0.00	\$47.16
6	60	\$32.66	\$8.67	\$8.55	\$0.00	\$49.88
7	65	\$35.38	\$8.67	\$8.55	\$0.00	\$52.60
8	70	\$38.10	\$8.67	\$8.55	\$0.00	\$55.32
9	75	\$40.82	\$8.67	\$8.55	\$0.00	\$58.04
10	80	\$43.54	\$8.67	\$8.55	\$0.00	\$60.76

**Effective Date - 10/01/2016**

Step	percent	Apprentice Base Wage	Health	Pension	Supplemental Unemployment	Total Rate
1	35	\$19.44	\$8.67	\$8.55	\$0.00	\$36.66
2	40	\$22.21	\$8.67	\$8.55	\$0.00	\$39.43
3	45	\$24.99	\$8.67	\$8.55	\$0.00	\$42.21
4	50	\$27.77	\$8.67	\$8.55	\$0.00	\$44.99
5	55	\$30.54	\$8.67	\$8.55	\$0.00	\$47.76
6	60	\$33.32	\$8.67	\$8.55	\$0.00	\$50.54
7	65	\$36.09	\$8.67	\$8.55	\$0.00	\$53.31
8	70	\$38.87	\$8.67	\$8.55	\$0.00	\$56.09
9	75	\$41.65	\$8.67	\$8.55	\$0.00	\$58.87
10	80	\$44.42	\$8.67	\$8.55	\$0.00	\$61.64

**Notes:** Apprentice entered prior 9/30/10:  
40/45/50/55/60/65/70/75/80/85  
Steps are 850 hours

**Apprentice to Journeyworker Ratio:1:3**

<b>STEAM BOILER OPERATOR</b>	06/01/2016	\$43.81	\$10.00	\$15.15	\$0.00	\$68.96
<i>OPERATING ENGINEERS LOCAL 4</i>	12/01/2016	\$45.04	\$10.00	\$15.15	\$0.00	\$70.19
	06/01/2017	\$46.03	\$10.00	\$15.15	\$0.00	\$71.18
	12/01/2017	\$47.02	\$10.00	\$15.15	\$0.00	\$72.17

For apprentice rates see "Apprentice- OPERATING ENGINEERS"

<b>TAMPERS, SELF-PROPELLED OR TRACTOR DRAWN</b>	06/01/2016	\$43.81	\$10.00	\$15.15	\$0.00	\$68.96
<i>OPERATING ENGINEERS LOCAL 4</i>	12/01/2016	\$45.04	\$10.00	\$15.15	\$0.00	\$70.19
	06/01/2017	\$46.03	\$10.00	\$15.15	\$0.00	\$71.18
	12/01/2017	\$47.02	\$10.00	\$15.15	\$0.00	\$72.17

For apprentice rates see "Apprentice- OPERATING ENGINEERS"

<b>TERRAZZO FINISHERS</b>	02/01/2016	\$48.80	\$10.18	\$19.14	\$0.00	\$78.12
<i>BRICKLAYERS LOCAL 3 - MARBLE &amp; TILE</i>	08/01/2016	\$49.70	\$10.18	\$19.22	\$0.00	\$79.10
	02/01/2017	\$50.27	\$10.18	\$19.22	\$0.00	\$79.67

Classification	Effective Date	Base Wage	Health	Pension	Supplemental Unemployment	Total Rate
For apprentice rates see "Apprentice- LABORER"						
TUNNEL WORK - FREE AIR (HAZ. WASTE) LABORERS (FREE AIR TUNNEL)	06/01/2016	\$42.15	\$7.45	\$14.40	\$0.00	\$64.00
	12/01/2016	\$43.15	\$7.45	\$14.40	\$0.00	\$65.00
For apprentice rates see "Apprentice- LABORER"						
VAC-HAUL TEAMSTERS JOINT COUNCIL NO. 10 ZONE B	06/01/2016	\$32.44	\$10.41	\$10.08	\$0.00	\$52.93
	08/01/2016	\$32.44	\$10.91	\$10.08	\$0.00	\$53.43
	12/01/2016	\$32.44	\$10.91	\$10.89	\$0.00	\$54.24
VOICE-DATA-VIDEO TECHNICIAN ELECTRICIANS LOCAL 96	12/01/2015	\$26.83	\$8.41	\$12.35	\$0.00	\$47.59

**Apprentice - VOICE-DATA-VIDEO TECHNICIAN - Local 96**

Effective Date - 12/01/2015

Step	percent	Apprentice Base Wage	Health	Pension	Supplemental Unemployment	Total Rate
1	50	\$13.42	\$8.41	\$3.78	\$0.00	\$25.61
2	55	\$14.76	\$8.41	\$3.82	\$0.00	\$26.99
3	60	\$16.10	\$8.41	\$12.03	\$0.00	\$36.54
4	65	\$17.44	\$8.41	\$12.07	\$0.00	\$37.92
5	70	\$18.78	\$8.41	\$12.11	\$0.00	\$39.30
6	75	\$20.12	\$8.41	\$12.15	\$0.00	\$40.68
7	80	\$21.46	\$8.41	\$12.19	\$0.00	\$42.06
8	85	\$22.81	\$8.41	\$12.23	\$0.00	\$43.45

Notes:

Apprentice to Journeyworker Ratio:1:1

WAGON DRILL OPERATOR LABORERS - ZONE 2	06/01/2016	\$31.90	\$7.45	\$12.65	\$0.00	\$52.00
	12/01/2016	\$32.65	\$7.45	\$12.65	\$0.00	\$52.75
For apprentice rates see "Apprentice- LABORER"						
WASTE WATER PUMP OPERATOR OPERATING ENGINEERS LOCAL 4	06/01/2016	\$44.23	\$10.00	\$15.15	\$0.00	\$69.38
	12/01/2016	\$45.48	\$10.00	\$15.15	\$0.00	\$70.63
	06/01/2017	\$46.48	\$10.00	\$15.15	\$0.00	\$71.63
	12/01/2017	\$47.48	\$10.00	\$15.15	\$0.00	\$72.63
For apprentice rates see "Apprentice- OPERATING ENGINEERS"						
WATER METER INSTALLER PLUMBERS & GASFITTERS LOCAL 12	03/01/2016	\$51.36	\$11.07	\$15.14	\$0.00	\$77.57
	09/01/2016	\$52.41	\$11.07	\$15.14	\$0.00	\$78.62
	03/01/2017	\$53.41	\$11.07	\$15.14	\$0.00	\$79.62
For apprentice rates see "Apprentice- PLUMBER/PIPEFITTER" or "PLUMBER/GASFITTER"						



**'ATTACHMENT B'**

**(Ayer Police Station Roof Plan with Measurements)**

**(On Next Page)**

## Police Station Material specs

### Roofing:

Timberline ultra HD or equivalent

### Roof Deck Protection:

GAF Deck Armor or equivalent /minimum 15 lb. Felt

### Ice and water shield:

GAF Storm guard or equivalent

### Gutters

Aluminum Continuous no seem with scuppers and leaf guards

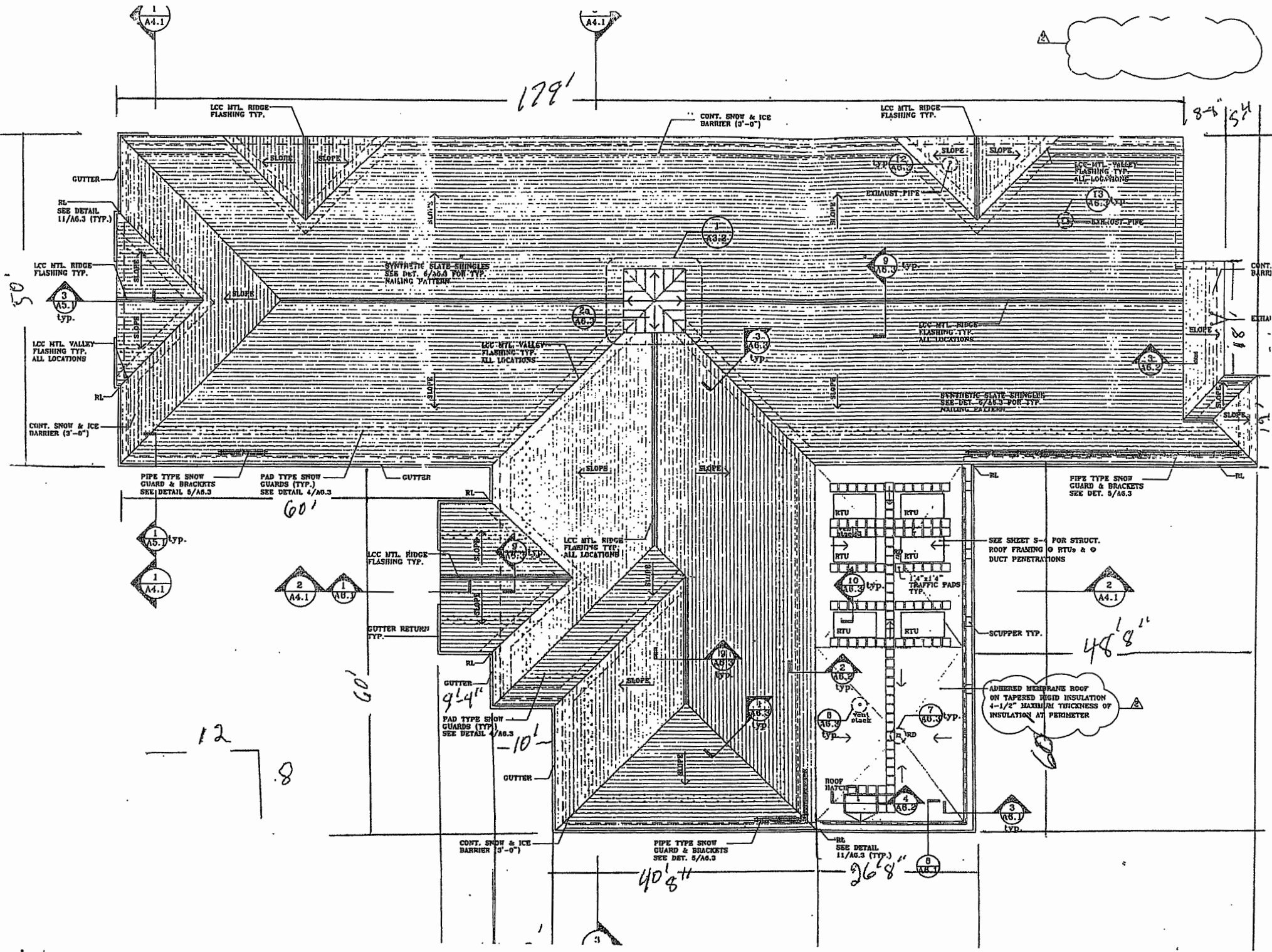



ROOF TRUSSES AT 2'-0"

CENTER LINE OF GIRDER TRUSS  
LOCATION BY TRUSS MANUFACTURER

8'-0" x 8'-0" WOOD FRAMED CUPOLA  
WITH MAIN ROOF BELOW UNSHEATHED.  
PROVIDE SOLID 7/8" FLOORING AT 2'-0" O.C.  
BETWEEN TRUSS TOP CHORDS WITHIN CUPOLA

DOUBLE TRUSSES AT  
CUPOLA SIDE WALLS

CENTER LINE OF GIRDER TRUSS  
LOCATION BY TRUSS MANUFACTURER

DELETE THE AND GIRDER  
TRUSSES  
CONTIGUOUS TRUSSES @ 2'-0"  
TO GABLE END

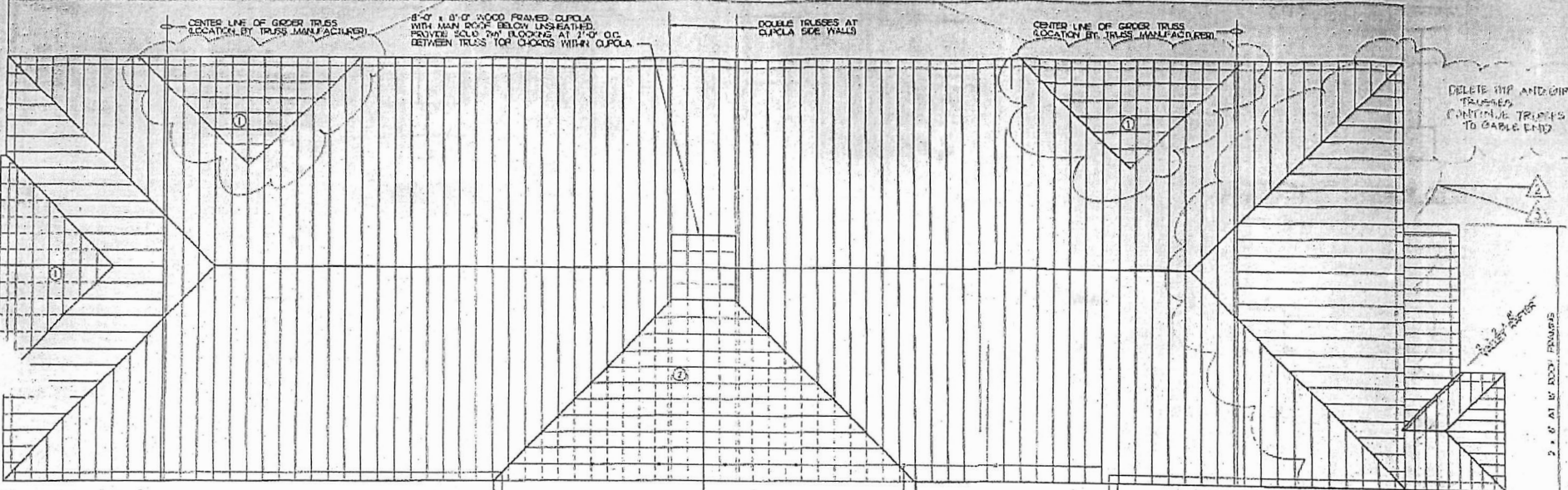

2'-0" AT 12' ROOF FINISHES

BOSSOR TRUSSES AT 2'-0"

CENTERLINE GIRDER TRUSS  
LOCATED BY TRUSS INFO

CENT LINE GIRDER TRUSS

TRUSSES AT 2'-0" O.C.

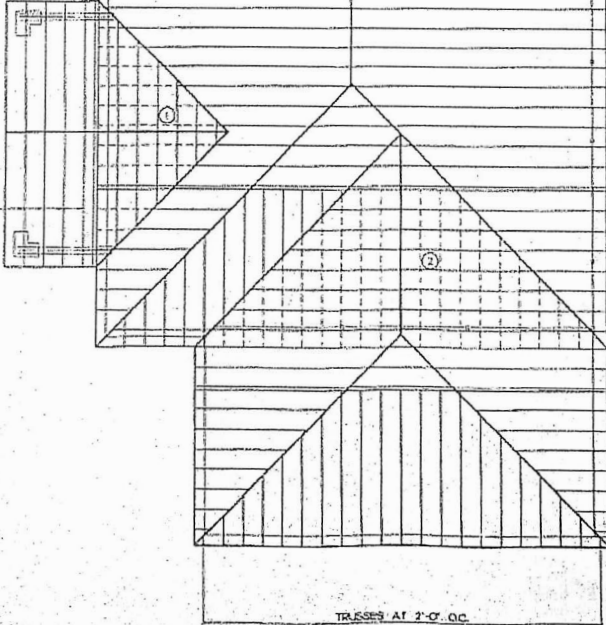

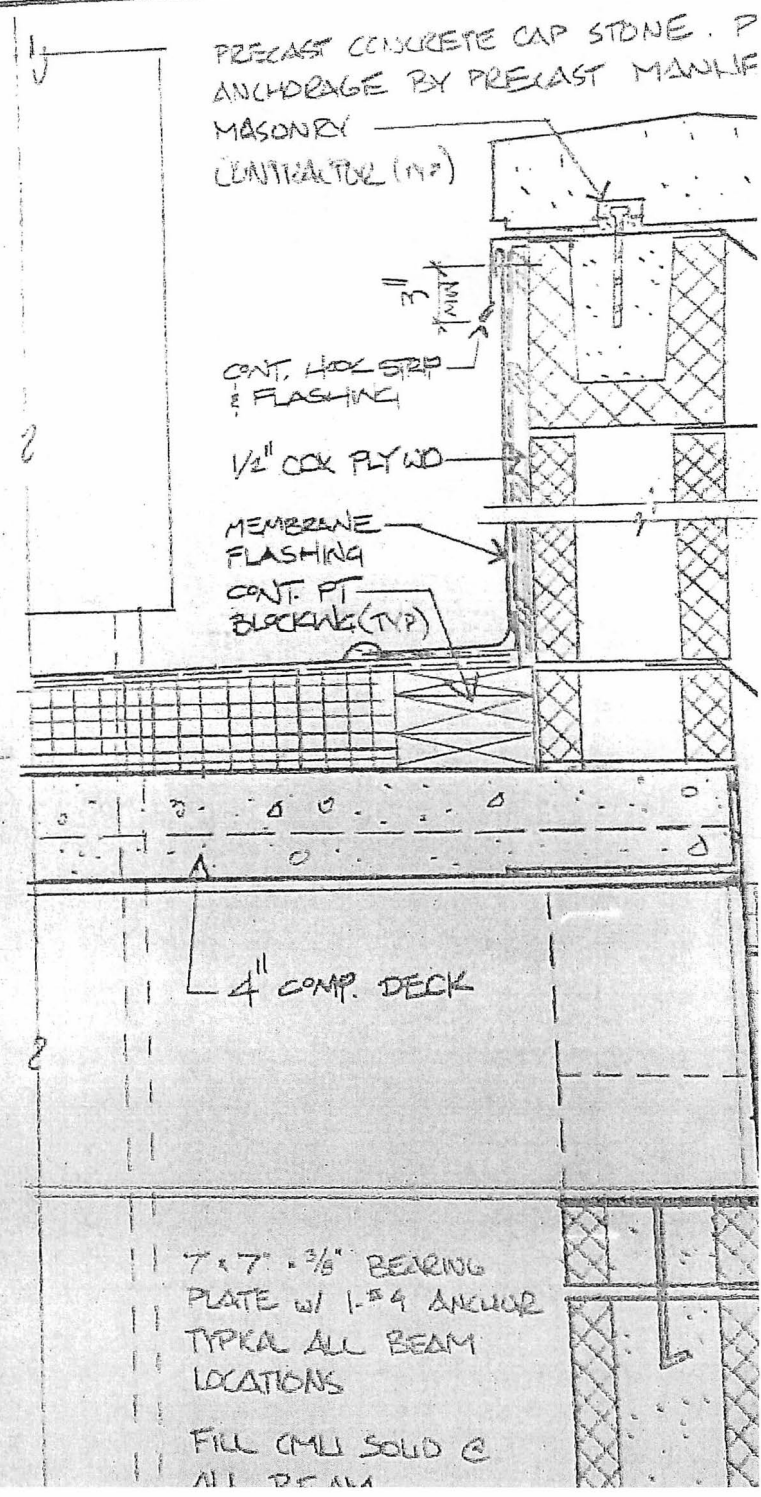
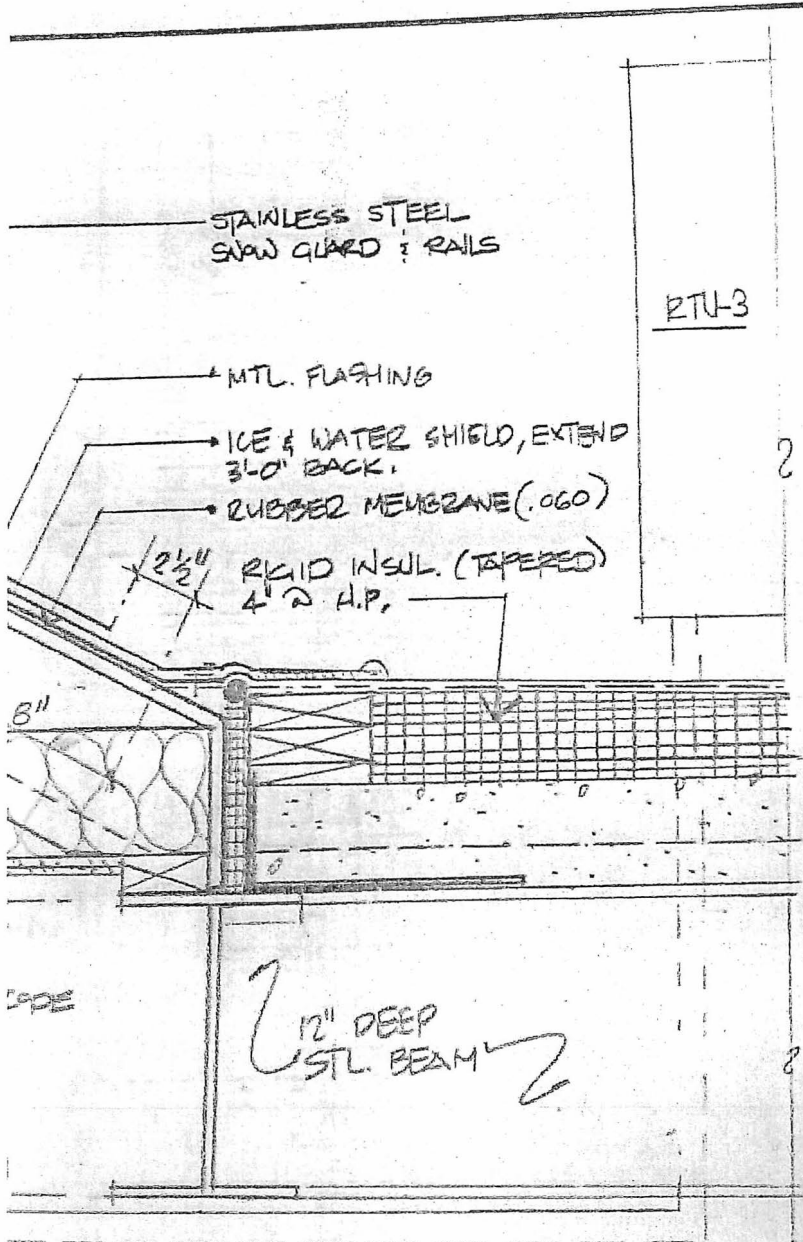
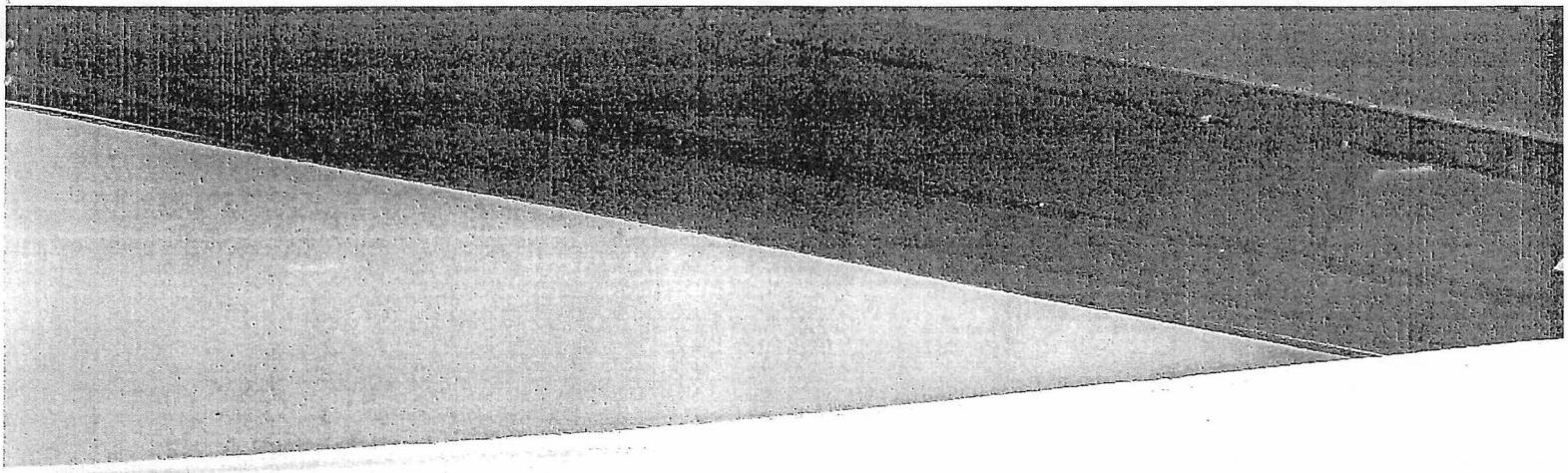



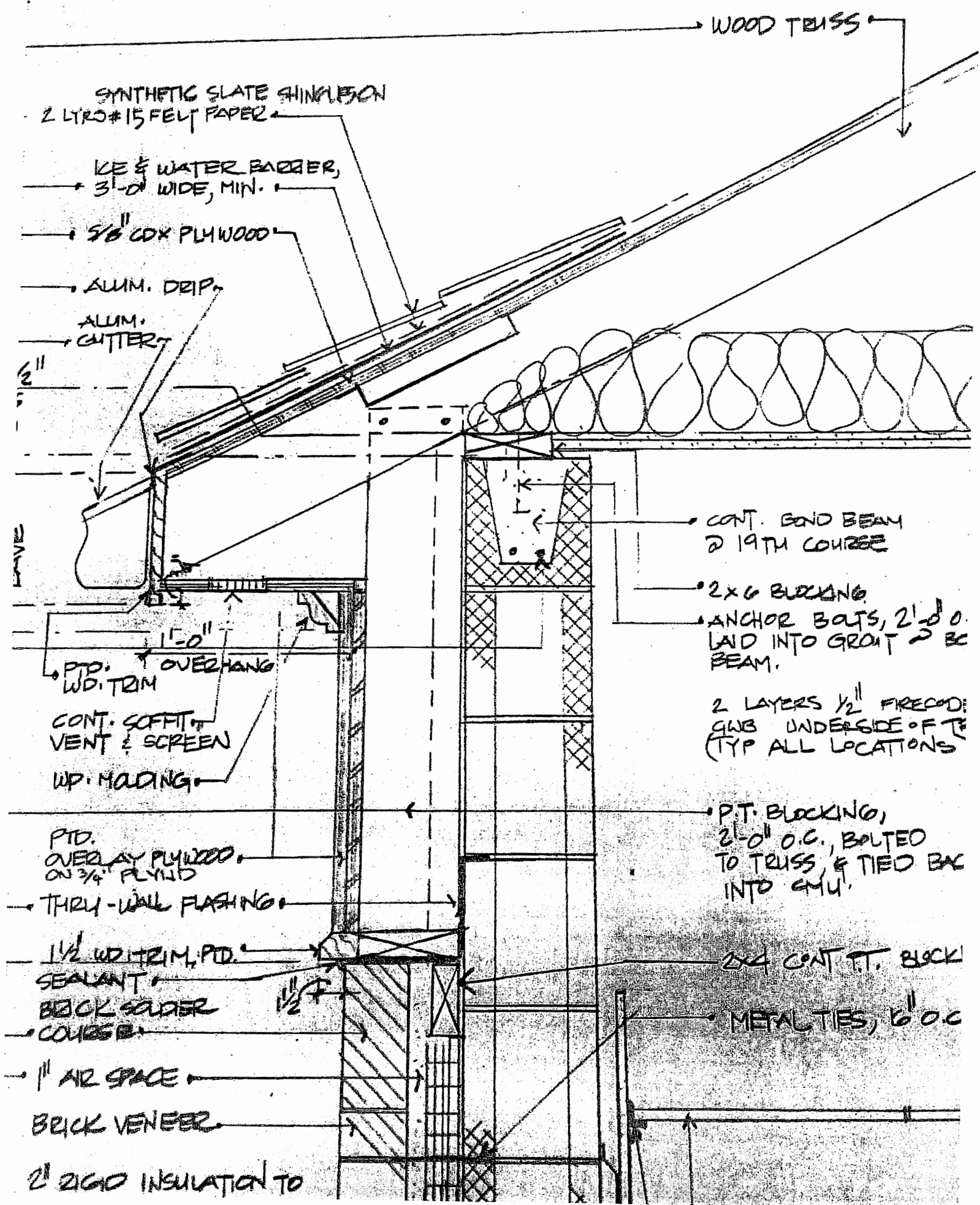

WOOD TRUSS

SYNTHETIC SLATE SHINGLES ON  
2 LYS #15 FELT PAPER

KE & WATER BARRIER,  
3'-0" WIDE, MIN.

5/8" CDX PLYWOOD

ALUM. DRIP

ALUM. GUTTER

1/2"

WAVE

15'-0" OVERHANG  
PTD. WD. TRIM

CONT. SOFFIT VENT & SCREEN  
WP. HOLDING

PTD. OVERLAY PLYWOOD ON 3/4" PLYWD

THRU-WALL FLASHING

1 1/2" WD. TRIM, PTD.

SEALANT  
BRICK SOLDER COURSE

1" AIR SPACE

BRICK VENEER

2" ZIGZO INSULATION TO

CONT. GIRD BEAM @ 19TH COURSE

2x6 BRUCCING

ANCHOR BOLTS, 2" DIA. LAID INTO GROUT @ RC BEAM.

2 LAYERS 1/2" FIREWOOD GWS UNDERSIDE OF T<sub>1</sub> (TYP ALL LOCATIONS)

P.T. BLOCKING, 2'-0" O.C., BOLTED TO TRUSS, & TIED BACK INTO CMU.

2x4 CONT. P.T. BLOCK

METAL TIES, 6" O.C.